ON SALE FRIDAY AND SATURDAY

WEEKEND Sport

October 9, 2015 80p
(on sale Fri Oct 9 & Sat Oct 10)

X Factor Caroline Flack's TOPLESS TWEET!

SEE PAGE 13

50 TIMES MORE BABES THAN THE STAR

Towie Kate Wright's raunchy romps!

SEE PAGE 4

CUCUMBER REVENGE PORN OF SEX SWAP EX-LOVER

FULL STORY PAGE 7

Student Jesse posted raunchy pics

Corbyn 'too busy' for Queen body

JEREMY Corbyn has turned down the chance to be sworn in to the Privy Council amid continued uncertainty over whether he will declare allegiance to the Queen in person.

The Labour leader (*above*), a lifelong republican, had the chance to attend a meeting of the ceremonial body which formally advises the monarch, but declined – saying he had "prior engagements".

A spokesman refused to give details of the events, saying only that they were "private", but sources close to Mr Corbyn insisted it was not intended as a snub.

It was confirmed that he will attend a State Banquet at Buckingham Palace later this month in honour of Chinese President Xi Jinping along with other senior politicians.

Interest rates stay at 0.5%

THE Bank of England has kept interest rates on hold amid mounting gloom over the global economy and signs that ultra-low UK inflation is here to stay.

Members of the Bank's nine-strong Monetary Policy Committee voted eight to one to leave rates at 0.5%, where they have been since March 2009, in a repeat of voting numbers seen for the past two months.

Minutes of the MPC meeting confirmed the Bank's forecast for UK growth to slow to 0.6% in the third quarter, down from 0.7% in the previous three months.

GRINNING FACE OF TEEN, 18, ON PC HIT-RUN MURDER CHARGE

ACCUSED: Clayton Williams and (*below*) Philip Stuart

VICTIM: PC Phillips with his wife Jen

THIS is the teenager remanded in custody after appearing in court accused of the murder of PC Dave Phillips.

By ANN COATES
news@sundaysport.co.uk

But Clayton Ronald Williams wasn't grinning when he stood handcuffed to a prison officer in court, accused of stealing a Mitsubishi pick-up truck during a burglary and driving it at the officer, killing him.

The 18-year-old, of Wallasey, Merseyside, is also accused of attempting to cause grievous bodily harm with intent to PC Phillips's colleague, PC Thomas Birkett.

Williams faces additional charges of the initial burglary and aggravated vehicle taking of the pick-up truck, which was stolen during a break-in at an estate agents in Oxton, Merseyside, on Monday.

Williams, dressed in a grey T-shirt and jogging bottoms, spoke only to confirm his name and date of birth in a two-minute hearing at Wirral Magistrates' Court.

He was remanded in custody to appear at Liverpool Crown Court this morning.

Prosecutor Helen Graves asked the magistrates for the defendant to remain in handcuffs for the hearing. Three police officers guarded the door to the court, next to press benches crammed with reporters.

There was a heavy police presence both inside and outside the court. Williams kept his head down for most of the hearing, occasionally scanning the courtroom.

Nodded

He nodded as Alan Smith, chairman of the bench, told him he would be remanded into custody and replied, "Yeah," when asked if he understood proceedings.

The full charges against Williams state that the stolen Mitsubishi L200 Challenger was driven dangerously and that "additional aggravating factors were the murder of PC Phillips and attempted wounding of PC Birkett".

His co-accused, one-armed Philip Mark Stuart, 30, of Prenton, Wirral, has also been charged with burglary and aggravated unauthorised taking of a car. He was remanded in custody until October 22 when he will appear at Liverpool Crown Court for a preliminary hearing.

Three women, aged between 19 and 59, and a 39-year-old man, who were arrested on suspicion of assisting an offender, have all been released on bail pending further inquiries.

PC Phillips, 34, was trying to use a "stinger" type device to puncture the pick-up truck's wheels when he was struck on Dock Road, Wallasey, in the early hours of Monday.

The officer, who has a wife Jen, 28, and two daughters, Abigail, aged seven, and Sophie, aged three, was pronounced dead in hospital a short time later.

Brit troops in Baltic to deter Putin

BRITAIN is to station a "small number" of troops in the Baltic states in a further move to deter Russian aggression, Defence Secretary Michael Fallon has said.

Arriving for a meeting of NATO defence ministers in Brussels, Mr Fallon (*above*) said the move was intended to reassure former Soviet bloc members of the alliance.

He said: "This is further reassurance for our allies on the eastern flank of NATO – for the Baltic states and for Poland.

"That is part of our more persistent presence on the eastern side of NATO to respond to any further provocation and aggression."

Mr Fallon said the British troops would be part of a new NATO training, evaluation and capacity-building mission in Poland and the Baltic states of Latvia, Lithuania and Estonia.

The move comes against a backdrop of heightened tension between the West and Moscow, following President Putin's decision to launch air strikes in Syria.

Cycle death lorry driver faces court

A LORRY driver has been ordered to appear in court over the death of a "Boris bike" cyclist.

Claire Hitier Abadie, 36, was in collision with a lorry in Victoria, central London, during the morning rush-hour on February 19.

She died at the scene.

Alan Warwick, 61, from Rayleigh, Essex, has been summonsed to appear at Westminster Magistrates' Court on October 21 accused of causing death by careless driving, Scotland Yard said.

French-born Mrs Hitier Abadie was the fourth cyclist to die in London this year.

She moved to London last year with her hubby Pierre, who works for Total Gas and Power at Canary Wharf.

TODAY'S WEATHER

MOSTLY fine and dry with plenty of sunshine on Friday and just one or two very isolated showers away from the far northwest, where it will remain cloudier with rain at times.

Highs of 16C in London and Cardiff, 15C in Manchester and Belfast, 14C in Edinburgh.

Mostly dry on Saturday with patchy cloud and sunny spells, but often breezy and feeling cooler.

Highs of 16C in London, 15C in Cardiff, 14C in Manchester and Belfast, 13C in Edinburgh.

OUTLOOK: Cloudier in the northwest with rain.

THREE-DAY WEATHER OUTLOOK

SUN:	MON:	TUE:
Cloud	Some sun	Some sun

TITANIC SOGGY BISCUIT SALE

WHAT could be the world's most valuable biscuit is to be sold at auction.

The Spillers and Bakers "Pilot" biscuit survived the sinking of the Titanic in 1912, in which around 1,500 people died.

It was part of a survival kit stored within one of the ill-fated ocean liner's lifeboats and was kept as a souvenir.

It will now go under the hammer at Henry Aldridge & Son auctioneers in Devizes, Wilts, on October 24 and is estimated to sell for £8,000 and £10,000.

The biscuit was kept by James Fenwick, who was a passenger onboard the SS Carpathia, which went to the aid of survivors from the Titanic.

He put the snack in a Kodak photo envelope along with a note which stated "Pilot biscuit from Titanic lifeboat April 1912".

Head auctioneer Andrew Aldridge said: "We don't know which lifeboat the biscuit came from but there are no other Titanic lifeboat biscuits in existence.

"It is incredible that this biscuit has survived such a dramatic event – the sinking of the world's largest ocean liner, costing 1,500 lives.

"It is the world's most valuable biscuit."

WEEKEND Sport

HOME OF TOPLESS BABES

Libby Smith

Age 23, 32G-26-32, from Birmingham

Soap's first tranny joins EastEnders

EASTENDERS has made British soap history by casting a transgender actor to play a transgender character on the show.

Riley Carter Millington, 21, is set to join the cast playing transgender Kyle.

Viewers will get a brief glimpse of him on screen later this month, before the character returns permanently at the end of the year.

EastEnders is Millington's first acting role, and he said: "I am extremely excited to be joining *EastEnders*.

"I can honestly say that I have now fulfilled my two biggest dreams – to be living my life as a man and to be an actor.

"I cannot wait to really get stuck in with filming and I look forward to seeing what is in store for my character."

Executive producer Dom Treadwell-Collins referenced previous storylines such as Mark Fowler's HIV and Colin and Barry's first gay kiss, saying that the soap has "always led the way in changing audience's perceptions about 'difference'.

Kim popped cherry at 14

CURVY Kim Kardashian popped her cherry at the age of 14, according to a new book on the star.

Well before her famous sex tape with former fella Ray J shot her to fame, the pregnant socialite got down and dirty with pal Tito Joe Jackson – the nephew of Prince of Pop Michael Jackson.

The adolescent romp has been detailed in new biography *Kim* by author Sean Smith.

Kim, now 34, previously told how her mum Kris had put her on the pill just a few months earlier, as the youngster began to think about taking the plunge.

She said: "When I did want to have sex the first time I was almost 15.

"I was like, 'I think I'm going to, or I want to,' and she was like, 'OK, so this is what we're gonna do, we're gonna put you on birth control."

Twitter twits think Mars flick is true

DOZY Twitter fans have gone online to admit they think Matt Damon's new film *The Martian* – about an astronaut who gets stranded on Mars – is based on a true story.

Tweets from people who watched the Ridley Scott sci-fi film reveal that a large number of people are unaware humankind has NEVER set foot on Mars.

One user, called Ronin, posted: 'Just found out The Martian isn't based on a true story, honestly pretty disappointed.'

Brian Maher said: 'Heard a girl say to her boyfriend on the way out of The Martian "was that true story?" I couldn't believe he didn't dump her on the spot!'

And it was not just young people making the mistake.

Richie Abruscato tweeted: 'As great as The Martian was, my favorite part was after when my grandma asks if it was based on a true story.'

FOLLOW US ON twitter @thesundaysport

Terrorism funds suspect in court

A MAN has appeared in court charged with three counts of funding terrorism.

It is alleged Syed Hoque, 36, from Stoke-on-Trent, Staffs, "entered into or became concerned" in arrangements for thousands of pounds in cash and property to be used for terrorism.

Mr Hoque, who yesterday appeared at Westminster Magistrates' Court, is accused of taking part in an agreement for £3,000 available for that purpose on or before December 21, 2013.

And between October 1, 2013 and April 1, 2014, it is alleged that he entered an agreement to make £1,500 available.

Then between October 1, 2013, and April 1, 2014, he allegedly entered into another agreement to make property available which he knew or had reasonable cause to suspect would or may be used for terrorism.

Mr Hoque will next appear at the Old Bailey on October 30.

Towie Kate: I'm gonna put the SEX back in Essex!

THE ONLY WAHEY: Busty Kate says she's ready to 'mingle' on show

By JESS GALLEY
jess@sundaysport.co.uk

GORGEOUS Kate Wright is determined to put the SEX in ESSEX after she made her debut on *TOWIE*.

The sizzling 24-year-old, who made her first appearance on the hit reality show on Sunday, declared she is single and ready to mingle after splitting from fellow *TOWIE* star Dan Edgar.

Kate followed in his footsteps and signed up to star in the series, which saw her surprise the cast when she turned up in Marbella, Spain.

Single

The pretty blonde dated Essex boy Dan for four years but the pair split just before he joined the cast of the ITV Be show earlier this year.

The curvy newbie claims that her long-term love – who flirted with Jess Wright and locked lips with DJ Lauren Pope last series – dumped her out of the blue.

Now bank worker Kate says: "I'm very much single!"

She said she was hoping to avoid any awkward run-ins with her former flame – but it wasn't long before the exes were forced together on Sunday night's episode in Marbs nightspot Funky Buddha.

Busty Kate has joined the popular show, which is now in its 16th series, alongside fellow newcomer Michael Hassini.

14.5 million see Nadiya win Bake-Off

THE Great British Bake Off final, won by Nadiya Jamir Hussain, is the most watched television programme of the year.

Overnight ratings show that at its 8.55pm peak it was watched by 14.5 million, beating last year's figure of 13.3 million.

This year's final has also become the most watched non-sport programme on a Wednesday night since Christmas Day 2002.

BBC One's popular baking series has now replaced the May 30 final of ITV's *Britain's Got Talent* as the most watched show of 2015. It has also pushed the live "who killed Lucy?" episode of *EastEnders* broadcast on February 19 into third place.

Luton-born *Bake Off* champion Nadiya (*above*), 30, has her husband to thank for pushing her to apply for the show.

The stay-at-home mother said: "My husband Abdul said 'You should just do it, what's the worst that will happen?'."

Police probed after 'knife man' tasered & shot

WATCHDOGS have launched an investigation after a man was tasered and then shot by police.

The man was treated at hospital following the shooting in Brent, north-west London.

Officers were called to a disturbance at 2.45am and found the man, who was believed to have a knife.

A Scotland Yard spokesman said: "Officers discharged a taser but with no apparent effect on the man.

"Firearms officers attended in support of local officers and taser was discharged, again with no apparent effect.

"The man was then shot by police."

A spokesperson for the Independent Police Complaints Commission confirmed: "We are independently investigating. We have investigators at the scene."

BECKY NEIGHBOUR: I HEARD THEM DRAG HER BODY ACROSS THE FLOOR

SLAUGHTERED: Becky Watts and (*far right*) the accused Matthews and Hoare at a fancy dress event before Becky's death

A NEIGHBOUR heard a suitcase and heavy bags being dragged across the floor on the day Becky Watts was murdered, a court heard.

They were usually so quiet, court told

By KEVIN MANN
news@sundaysport.co.uk

The next-door neighbour of Becky's stepdad Nathan Matthews and his girlfriend Shauna Hoare said the couple were usually "very, very quiet" but described also hearing noises coming from their house the night before Becky, 16, died.

"There was shouting and screaming between Shauna and Nathan," Sarah Webb said.

"It was for more than half an hour. It was very unusual. They were very, very quiet people. We never heard bumps or banging or people on the stairs. We often thought that they weren't actually in."

The following afternoon, Mrs Webb said, she heard further noises from the property in Bristol.

"There was lots of running up and down the stairs very, very quickly, banging, slamming doors, scraping, furniture being moved, a suitcase being rolled across a wooden floor which was upstairs," she told the court.

"I remember thinking it was annoying because I wanted to put my little one down for a nap and with the banging she was finding it difficult to sleep.

"There was one voice at one point, a man's voice. He said one single word, I couldn't work out what it was.

"It sounded like the bed was being lifted across the floor, like something heavy was being dragged. It was unusual."

She described Hoare as "very withdrawn, she was very shy".

"She didn't want to make contact, she didn't want to make friends," she said.

"When I spoke to her she wouldn't reply, she would look away. I may be a little biased but I took these things to mean she may be in an abusive relationship."

Matthews, of Warmley, Glos, denies murder and conspiracy to kidnap.

He has pleaded guilty to perverting the course of justice, preventing burial of a corpse and possessing a prohibited weapon.

Hoare, of Bristol, denies murder, conspiracy to kidnap, perverting the course of justice, preventing burial of a corpse and possessing a prohibited weapon.

Donovan Demetrius, 29, of Redfield, Bristol, and James Ireland, 23, of Avonmouth, deny assisting an offender.

Karl Demetrius, 29, and his partner Jaydene Parsons, 23, both of Bristol, have pleaded guilty to assisting an offender after Becky's dismembered body was discovered in their shed. Both maintain they were unaware of what the packages actually contained.

Matthews admitted killing Becky but insists Hoare had nothing to do with it. He told police after his arrest that he put Becky's body into the boot of the Vauxhall without his girlfriend knowing.

They then drove home to Cotton Mill Lane, Bristol, and when Hoare had gone to bed he took the teenager's body into their house.

Over the coming days he dismembered the Becky's corpse with a circular power saw bought from B&Q and wrapped the remains up in plastic bags.

Prosecutors allege the pair embarked on a sexually motivated plan together to kidnap and murder Becky.

William Mousley QC told the jury: "You can be sure this was no accident when he killed her. This was not something that just went wrong.

"You can be sure Nathan Matthews is guilty of murder."

He referred to the "sheer implausibility of Hoare's version of events" and ridiculed the concept that she was ignorant of what was happening."

The trial continues.

'Friend called for her but she was already dead in car outside'

BECKY'S boyfriend went looking for her hours after she had been killed, the court was told.

The teenager had not been replying to Luke Oberhansli's text messages so, on the afternoon of her death, he went to her home in St George.

Mr Oberhansli, now 18, said he knocked on the front door and Shauna Hoare – who is accused of murdering Becky – answered.

He said he spoke to Hoare and she spoke to Becky's stepmother, Anjie Galsworthy, and both women went to check Becky's bedroom, leaving Mr Oberhansli waiting on the doorstep, Bristol Crown Court heard.

Prosecutors allege that by this time Becky was already dead and in the Vauxhall Zafira parked outside the house.

In a written statement, Mr Oberhansli told the court: "I am not aware that Becky had any problems or anxieties about anything. On a day-to-day basis she always seemed happy. She wasn't moody.

"I last saw her on Tuesday February 17. I went around to her house after college. I went up to her room and played on the Xbox. She was playing a game on my iPad. She seemed normal.

"We were texting all day on Wednesday February 18. We continued texting the following day and everything seemed fine. The last text I sent was at 11.21am."

He told the court he'd not had a reply by 3pm, which was unusual, so he went to her house.

"Anjie, Becky's stepmum, said she'd let Becky know I had knocked when she was home."

SCENE: Where Becky was found

How could 'killer' not know?

IT is a "ridiculous concept" that Shauna Hoare was in "blissful ignorance" of what her boyfriend had done, a court has heard.

Nathan Matthews, 28, admits he killed Becky but denies hatching a plot with 21-year-old Hoare to murder the teenager.

He insists that his girlfriend "was nothing to do with it" when Becky died at her home on February 19 this year, Bristol Crown Court heard.

But prosecutor William Mousley QC told the jury: "The prosecution submit that before Becky Watts was killed, there was a plan between Nathan Matthews and Shauna Hoare to kidnap her, and when she was killed Shauna Hoare was actively involved in that killing, it being following on from the plan they had in which she had the necessary foresight to realise that serious injury would be caused to Becky Watts.

"In respect of what happened in the house on February 19, the prosecution only have the account of the two adults in the house at the time and they are both defendants.

"The prosecution say that what they were doing on that day and before that day strongly indicate two people working together.The prosecution says she (Hoare) was jointly responsible."

TOP 20 CHART MOVERS

1 (-) *Wake Up* – The Vamps
2 (-) *Alone No More* – Philip George & Anton Powers
3 (2) *What Do You Mean?* – Justin Bieber
4 (3) *Locked Away* – R City Ft Adam Levine
5 (1) *Writing's On The Wall* – Sam Smith
6 (6) *On My Mind* – Ellie Goulding
7 (-) *Around The World* – Natalie La Rose Ft Fetty Wap
8 (4) *Easy Love* – Sigala
9 (9) *Runnin' (Lose It All)* – Naughty Boy/ Beyonce/ A Benjamin
10 (7) *How Deep Is Your Love* – Calvin Harris & Disciples
11 (5) *Can't Feel My Face* – Weeknd
12 (12) *Do It Again* – Pia Mia Ft Chris Brown & Tyga
13 (21) *Hotline Bling* – Drake
14 (11) *Downtown* – Macklemore/ Lewis/ Nally/ Mel
15 (16) *Peanut Butter Jelly* – Galantis
16 (10) *Lay It All On Me* – Rudimental Ft Ed Sheeran
17 (15) *Don't Be So Hard On Yourself* – Jess Glynne
18 (13) *Shut Up & Dance* – Walk The Moon
19 (17) *Fight Song* – Rachel Platten
20 (18) *Marvin Gaye* – Charlie Puth Ft Meghan Trainor

GET TOPLESS BABES FREE EVERY DAY ON Twitter @TheSportBabes

Booze and drugs binge students have more nookie

STUDENTS are more likely to have sex on days they've binged on alcohol or used drugs, new research shows.

Boffins also found binge drinking and being in a relationship were linked with less condom use.

The Journal of Studies on Alcohol and Drugs study took 284 students to report on their alcohol and marijuana use, sexual activity, and condom use every day for 24 consecutive days.

David Kerr, professor of psychological science at Oregon State University in the US, said: "Students in serious relationships had almost 90 per cent of the sex reported in our study, but serious partners used a condom only a third of the time – compared to about half the time among single students. More frequent sex, plus less protection equals higher risk."

SEXY SECRET OF BABES FROM THIS WEEK'S BLOCKBUSTER...

ROONEY MARA (Tiger Lily)

AMANDA SEYFRIED (Mary Darling)

PETER PAN STUNNAS TOPLESS!

ALL-STAR CAST: Hugh Jackman (*right*) plays opposite these topless babes

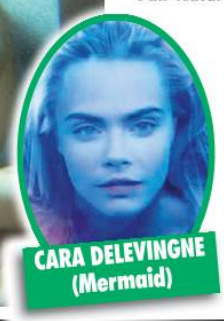

CARA DELEVINGNE (Mermaid)

HOLLYWOOD blockbuster *Pan* isn't just one for the kids – as it's packed with leading ladies who've bared their BOOBS.

You can watch the latest adaptation of the childhood tale in cinemas from today – but here are the breast bits you won't see in Joe Wright's version.

Pan features a host of Tinseltown stars including Hugh Jackman as villain Blackbeard – as well as a host of sizzling actresses who have flaunted their norks on screen in the past.

Stripped

Rooney Mara takes on the role of Indian princess Tiger Lily in the new flick.

While we don't get a glimpse of her assets in this latest film she did whip 'em out in *The Girl with the Dragon Tattoo* back in 2011.

Newly single Amanda Seyfried plays Mary Darling – mum of the film's famous kids Wendy, John and Michael.

Amanda keeps her clothes on in her latest offering as the demure mother-of-three, but the 29-year-old famously stripped off for her portrayal of porn star Linda Lovelace in the 2013 film *Lovelace*.

And Brit supermodel Cara Delevingne has continued her move from the catwalk to the big screen and will star as a mermaid in the film set in the magical land of Neverland.

The quirky 23-year-old is no stranger to flashing the flesh and has shown her pert knockers off in various modelling campaigns and saucy social media snaps.

By JESS GALLEY
jess@sundaysport.co.uk

That's a fanny looking pizza at Morrisons!

A MORRISONS worker has given a new meaning to the phrase 'food porn' after designing a Rugby World Cup-themed pizza which has been compared to a VAGINA.

The hilarious mishap occurred in the Chorlton, Manchester, branch of the supermarket chain when an artistic employee tried to place the pepperoni topping into the shape of a rugby ball.

But shopper Laura Edwards spotted the £3 14-inch pizza and posted an image to Facebook.

She said: "After a few glances I had a little giggle to myself, because there's no doubt it looks like a crude image of a lady's privates.

"I know they were trying to get behind the Rugby World Cup, but it hasn't turned out well at all.

"I felt like a bit of a weirdo taking a photo of a vagina pizza, but I knew it would give people a laugh if I put it on the internet.

"Even the deli girls were having a chuckle."

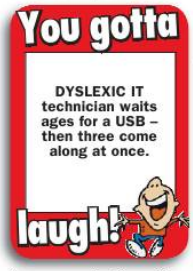

Cops nab fan for lobbing sex toy

A FOOTBALL fan was arrested after throwing a DILDO onto the pitch during a match.

The goalkeeper had to pick up the large rubber cock and remove it from the field of play.

A supporter lobbed it at his goal during the "pulsating derby" between Tranmere Rovers and Wrexham.

He was later seized by police for chucking the sex toy which "could have taken someone's eye out".

Fan Craig Colville said: "At first I thought it was a carrot and thought 'what sort of football fan would take a carrot to a game?'

"When I realised what it was, I thought crikey – that could have taken someone's eye out."

Police confirmed they had arrested an away fan after the match at the Racecourse Ground in Wrexham, North Wales.

Khloe works her ass off!

CURVY Khloe Kardashian shows off her epic ass in a series of saucy workout snaps.

The reality babe, 31, treated fans to eye-popping pictures of a holiday exercise session during a recent trip to the Caribbean.

The raunchy snaps were appropriately captioned: "All about that bass, get acquainted with my St Bart's booty!"

The transformed fitness junkie showed off her famous curves in the barely-there one-piece, and posed in a number of revealing positions for the camera.

She said: "There's no such thing as a vacation from fitness, so I made sure to schedule in a workout during my St Bart's getaway last month."

The Keeping Up With The Kardashians star showed she's just as confident to flash the flesh as her elder sisters Kim, 34 and Kourtney, 36, who have both also posed naked in recent smouldering nude shoots.

'CUCUMBER DILDO' REVENGE OF SEX SWAP STUDENT

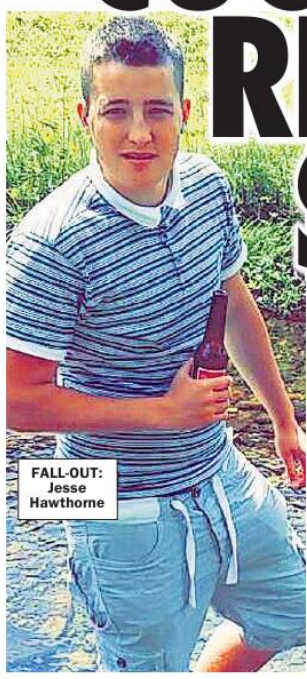

FALL-OUT: Jesse Hawthorne

Intimate snap put on Facebook

A SEX-SWAP student put revenge porn pics of his former lover on Facebook – including one of her holding a CUCUMBER as a dildo.

By REX ROWLANDS
rex@sundaysport.co.uk

Jesse Hawthorne, 23, posted two intimate snaps of his ex-girlfriend on social media after she dumped him when he had a sex change.

Hawthorne – who was born Jessica – was in a lesbian relationship with his victim for two-and-a-half years before deciding become a man.

But after the break-up Hawthorne, who now identifies as male, put the saucy snaps of his former lover on Facebook.

A court heard how in one of the photographs the victim was seen wearing a tight top and pants and was holding a thick cucumber.

Prosecutor Jamie Dewar described how the victim was seen pointing the vegetable to her private parts in a "sexually suggestive way".

In Hawthorne's second upload he showed all his Facebook friends a skin selfie of his ex-lover's intimate area, with the caption 'f**king slut'.

District Judge Smith-Jones told the court: "This was a very serious matter. It was more than just payback, it was revenge.

"You carried this out without regard to the thoughts and the feelings of the victim."

The prosecutor told Newport Magistrates: "He did it out of anger. The victim said she had sent the extremely intimate images to Jesse while they were in a relationship together.

"She felt distressed, alarmed, humiliated, and embarrassed by what she and all her Facebook friends saw."

Hawthorne fell out with his ex-girlfriend who did not want him to have a sex change. His defence told the court: "She didn't wish Jesse to have gender reassignment so the relationship ended.

"Things got quite nasty between the parties. Over social media the victim and her friends called him a 'f**king freak' a 'f**king Frankenstein', and what was most hurtful due to Jesse's gender reassignment treatment, a 'dyke on roids'."

Hawthorne was handed a 16-weeks prison sentence suspended for a year and must do 150 hours of unpaid work.

The offence of revenge porn became illegal earlier this year.

Ireland funeral for Carrey's tragic lover

THE funeral of Jim Carrey's ex-girlfriend is to be held in Ireland at the weekend.

Make-up artist Cathriona White was found dead in a house in Sherman Oaks, California, on September 28.

Hollywood star Carrey described her death as like being "hit with a lightning bolt".

Ms White, 30, from Cappawhite in Co Tipperary, moved to LA in 2009 and took roles as an extra on a TV show before working behind the scenes.

Carrey, 53, dated her for a while in 2012 and they were pictured hand in hand in New York earlier this year.

Ms White's funeral Mass will take place on Saturday in Cappawhite, followed by burial next to her father Pat in the village cemetery.

Her death is being treated as suicide. The Los Angeles County Coroner's Office leads the investigation.

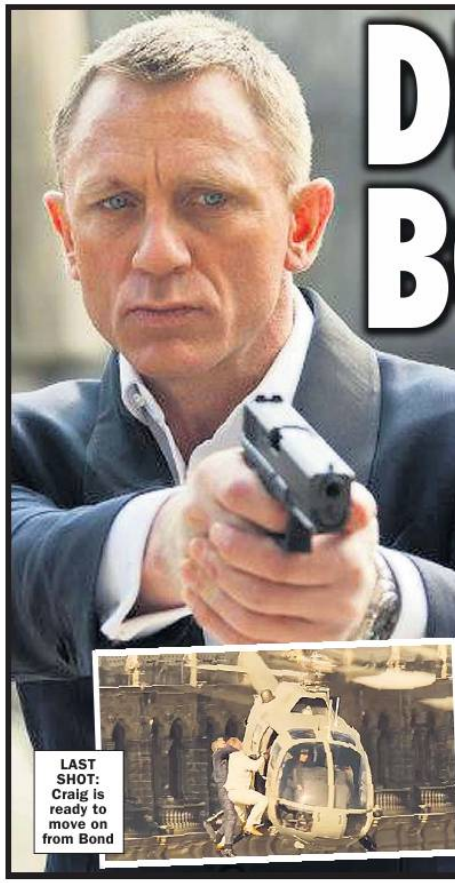

DIE ANOTHER BOND!

I'd rather slash my wrists than carry on as 007, says Daniel Craig

LAST SHOT: Craig is ready to move on from Bond

DANIEL Craig has shocked 007 fans by stating he would rather SLASH HIS WRISTS than do another James Bond film.

The star, who will play the British spy for the fourth – and last – time in the forthcoming *Spectre* movie, insists he wants to "move on" from the franchise.

And he told *Time Out* magazine if he did another 007 film it would "only be for the money".

When asked whether he could imagine doing another Bond movie, he said: "Now? I'd rather break this glass and slash my wrists.

"No, not at the moment. Not at all. That's fine. I'm over it at the moment. We're done.

"All I want to do is move on."

The Chester-born star, 47, added he had not given "any thought" to what he would do next.

By WENDY THOMAS
news@sundaysport.co.uk

Embrace

He said: "For at least a year or two, I just don't want to think about it.

"I don't know what the next step is, I've no idea.

"Not because I'm trying to be cagey. Who the f**k knows? At the moment, we've done it.

"I'm not in discussion with anybody about anything.

"If I did another Bond movie, it would only be for the money."

As for his potential successor, Craig said his advice would be simply to "embrace it".

"Don't be shit. You've got to step up. People do not make movies like this any more. This is really rare now. So don't be shit," he added.

Spectre reunites Craig with director Sam Mendes after 2012 smash hit *Skyfall* became the highest-grossing Bond film in history.

Naomie Harris, Ralph Fiennes, Ben Whishaw and Rory Kinnear return for *Spectre* – alongside newcomers to the franchise Christoph Waltz, Andrew Scott, Dave Bautista and Bond girls Lea Seydoux, Monica Bellucci and Stephanie Sigman.

Spectre opens in cinemas on October 26.

CYBER PERV SPIED ON PEOPLE AS THEY HAD SEX

SNEAKY: Stefan Rigo

Victims had no idea he was watching

A HACKER used a notorious piece of malware called BlackShades to spy on people performing sex acts via their webcams.

Investigators from the National Crime Agency found images on the computer of Stefan Rigo, 33, including ones of people involved in sexual activity, some of whom were on Skype at the time.

Rigo was arrested in November last year during an international probe. He has been given a 40-week suspended sentence and placed on the sex offenders' register for seven years.

Rigo targeted a variety of victims after gaining remote access to their computers' webcams.

Incriminating images on his computer were discovered after a forensic examination.

Out of 14 confirmed individuals he spied on, roughly half were people that he knew personally, an NCA spokesman said.

Investigators found and arrested Rigo after raiding two addresses in Leeds.

The hacker had used his former girlfriend's details to purchase BlackShades, a remote access trojan (RAT) which allows for a high level of surreptitious control over a victim's computer.

The NCA spokesman said: "The problem with RATs specifically is a lot of the time people don't know they're being affected.

"In the case of Stefan Rigo that we were looking at, his victims weren't aware."

By REX ROWLANDS
news@sundaysport.co.uk

Vulnerable

BlackShades has been around since 2010 and has been sold for as little as £26, explained Jens Monrad of cyber security firm FireEye.

Mr Monrad said: "The application in itself is not that difficult to detect, however the attackers will typically the attackers will wrap some sort of other exploit around the application.

"Even with patches the victim will still be vulnerable so long as there is a hole in the operating system."

He recommended that computer users be careful of clicking on suspicious links or downloading dubious email attachments.

WWI Brit is laid to rest

A DECORATED British soldier killed in action in the First World War has finally been laid to rest with full military honours almost 100 years after he died.

Sgt David Harkness Blakey, of the Royal Inniskilling Fusiliers, was killed aged 26 on the first day of the Battle of the Somme on July 1, 1916.

His remains were found in November 2013 in Thiepval, northern France.

He was identified by a home-made metal identity tag believed to have been created by his wife.

Gateshead-born Sgt Blakey's burial was attended by three generations of his family, who were joined at Thiepval's Connaught Cemetery by army brass.

NEW SERIES
TELEVISION X
THE GREAT BRITISH BONK OFF
SATURDAY 10PM
WATCH THE 10 MIN TEASER
SKY 903 10PM
FREEVIEW 171 12AM
VIRGIN 970 10PM
OR GO ONLINE NOW
TELEVISIONX.COM

KITTY LEA

By WENDY THOMAS
news@sundaysport.co.uk

KINKY Kitty Lea clearly loves a bit wood– as she gets raunchy on the living room floor.

The 26-year-old model revealed she doesn't need a man to get down and dirty.

And after a hard day working up a sweat in front of the lens, she often strips off as soon as she's through the door for a little one-on-one action.

Nipples

Here she is fondling her pert 30DDs in a pair of lacy blue panties.

The Lincolnshire stunna said: "The feeling of a solid bit of timber between my legs really gets me going.

"My nipples get hard and I start to think really naughty thoughts.

"There's nothing better than a cheeky night in on my own – I'm certainly never bored!"

BRITAIN'S CHEAPEST SEX CHAT! FROM 65P PER MIN...GET STUCK IN!
FILTHY LIVE GIRLS JUST

the UK's cheapest chat! STRAIGHT TO THE GOOD BITS
JUST 65P 2 get off
from the filthiest nymphos!
0909 604 2295
Calls cost £5p/min + yr fone company access chrge. Roldvale PO Box132, DA51LU Careline: 0303 031 044

EXPERIENCED OLDER LADIES
0982 661 1003
Calls cost £1.35/min + yr fone company access chrge. Roldvale PO Box132, DA51LU Careline: 0303 031 044 H385

I'LL MAKE YOUR DAY IN 60 SECONDS!
NO BORING INTROS GET STRAIGHT INTO IT!
0909 027 7120
Calls cost £1.35/min + yr fone company access chrge. Roldvale PO Box132, DA51LU Careline: 0303 031 044 H736

IT HURTS... dont stop!
"A" virgin!
LIVE 1-2-1
0909 996 9721
Calls cost £1.50/min + yr fone company access chrge. Roldvale PO Box132, DA51LU Careline: 0303 031 044 H016

TAKE ME FROM BEHIND
YOU'LL CUM IN 30 SECS!
09090 277 599
Calls cost £1.50/min + yr fone company access chrge. Roldvale PO Box132, DA51LU Careline: 0333 313 7846 B181

EMPTY YER SACK OVER SALLY'S 62yo TITTIES!
LIVE CHAT
0909 996 9733
Calls cost £1.50/min + yr fone company access chrge. Roldvale PO Box132, DA51LU Careline: 0303 031 044 H02

TALK 2 ME LIVE!
LISTEN! DON'T TALK! JERK OFF!
0982 661 8438
HEAR ME COME!
Calls cost £1.50/min + yr fone company access chrge. Roldvale PO Box132, DA51LU Careline: 0333 313 7846 A010

SEX SOUNDS!
GET READY TO JERK OFF!
0908 082 5325
Calls cost £1.50/min + yr fone company access chrge. Roldvale PO Box132, DA51LU Careline: 0303 031 044 H365

call me at home & listen to me have an orgasm on the phone!
0908 391 7182
Calls cost £1.50/min + yr fone company access chrge. Roldvale PO Box132, DA51LU Careline: 0303 031 044 H737

I'LL MAKE YOU CUM IN 30 SECS!
NO BORING INTROS! JUST GET STUCK IN!
0982 661 2192
Calls cost £1.50/min + yr fone company access chrge. Roldvale PO Box132, DA51LU Careline: 0333 313 7846 A003

DOMINATION!
LIVE!
HARDCORE!
EXTREME!
0908 391 0168
Calls cost £2.50/min + yr fone company access chrge. Roldvale PO Box132, DA51LU Careline: 0333 313 7846 B468

YOU JERK OFF... I'll be doing it, too!
LIVE 1-2-1
09090 277 491
Calls cost £1.50/min + yr fone company access chrge. Roldvale PO Box132, DA51LU Careline: 0303 031 044 B170

NASTY LITTLE CHAV WIV A DIRTY MOUF
spare in my face!
0982 930 6657
Calls cost £1.50/min + yr fone company access chrge. Roldvale PO Box132, DA51LU Careline: 0333 313 7846 C004

CALL OLDER LADIES FOR ADULT PLEASURE
EXPERIENCED LADIES WANT TO TALK DIRTY WITH YOU 24/7!
LIVE CHAT
09090 271563
Calls cost £1.50/min + yr fone company access chrge. Roldvale PO Box132, DA51LU Careline: 0303 031 044 H324

OLDER HOUSEWIVES
18+
Horny & sitting at home waitin' for your call...
0908 391 7191
Calls cost £1.50/min + yr fone company access chrge. Roldvale PO Box132, DA51LU Careline: 0303 031 044 H738

K01
Wet p***y tite a**e MILFs
0982 930 4346
Calls cost £3.60/min + yr fone company access chrge. Roldvale PO Box132, DA51LU Careline: 0333 313 7846

I'm in the BATH ROOM
Call me & LISTEN!
0908 120 1578
K04
Calls cost £3.60/min + yr fone company access chrge. Roldvale PO Box132, DA51LU Careline: 0333 313 7846

NYMPHO
NO HOLES BARRED
K07
0908 120 1574
Calls cost £3.60/min + yr fone company access chrge. Roldvale PO Box132, DA51LU Careline: 0333 313 7846

REAL UK LESBIANS
K10
HEAR US FINGER OUR SLITS LIVE!
THEN HEAR US C*M
0982 930 4345
Calls cost £3.60/min + yr fone company access chrge. Roldvale PO Box132, DA51LU Careline: 0333 313 7846

UK's best foot chat
Abuse my pretty feet!
0982 930 0453
K13
Calls cost £3.60/min + yr fone company access chrge. Roldvale PO Box132, DA51LU Careline: 0333 313 7846

K16
PEEL OFF MY STINKY MOIST PANTIES!
0982 930 0464
Calls cost £3.60/min + yr fone company access chrge. Roldvale PO Box132, DA51LU Careline: 0333 313 7846

JUST LISTEN IN
0908 082 0754
K18
TODAY I'LL BE MAKING MYSELF ORGASM ...I HOPE YOU'LL BE LISTENING TO ME!
Calls cost £3.60/min + yr fone company access chrge. Roldvale PO Box132, DA51LU Careline: 0333 313 7846

TOTAL FILTH
NO MESSIN' NO CHATTIN' JUST DO ME HARD!
G12
0982 931 5556
Calls cost £3.60/min + yr fone company access chrge. Roldvale PO Box132, DA51LU Careline: 0333 313 7846

CALL LEADING UK DOM
G14
I'LL TELL YOU HOW PATHETIC YOU ARE!
0982 931 2999
Calls cost £3.60/min + yr fone company access chrge. Roldvale PO Box132, DA51LU Careline: 0333 313 7846

Cali Garcia
Age 24, 32D-24-34, from Ealing

Skype w**k lads snared by woman

A 'SEXY woman' who has blackmailed at least 20 men by getting them to strip naked on Skype is being hunted by cops.

The victims – mostly university students – have been conned out of around £500 a time.

The woman encourages her victims to contact her on social networking sites, including Twitter and Facebook, and gets them to set up a face-to-face chat on Skype.

Described as being 'young and attractive' by cops, she then gets the men to strip off and fondle themselves on camera before contacting them again, claiming to have filmed them masturbating and tells them that unless they pay her £500 she will release the video on social media and sent it to all the victim's friends on Facebook.

Many victims, mostly fromt the University of Hertfordshire in Hatfied, paid up, but a number called police.

A spokesman for Herts Police said: "I would urge anyone faced with a similar approach, not to engage in such activity."

You gotta laugh!

I GOT covered in ketchup earlier today – from my head tomatoes.

Milk Tray man could be a lady

THE Milk Tray man is to return to TV after a 13-year absence – and this time, it could be a WOMAN.

Cadbury has launched a search for a successor to the polo neck-wearing 80s hero, famous for his daring escapades to deliver a box of chocs to the lady he loves.

In the latest ad, to be screened tonight, one of the original Milk Tray men, James Coombes, glances over photos of previous antics before calling for "a new hero to deliver the famous box".

The campaign, first used in 1968, will continue to feature the original slogan "And all because the lady loves Milk Tray", but the new recruit can be a man or a woman.

Applicants can register their interest at *www.newmilktrayman.com*.

X FACTOR CAROLINE: MY BOOBS ARE TOO FLACK-IN' BIG!

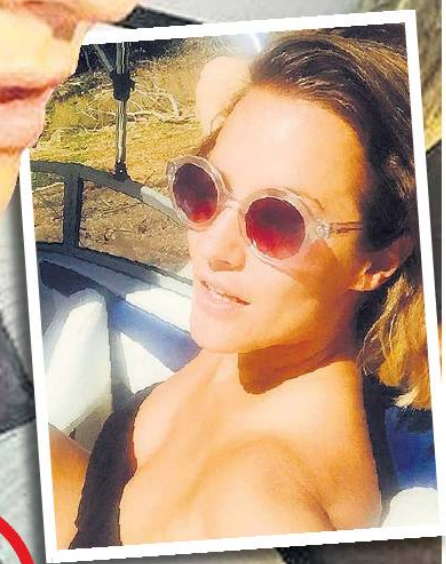

PULLED: Star took nip slip pic off the net pretty sharpish

BUSTY Caroline Flack has something to get off her chest – she says she wants her massive boobs made SMALLER.

By SAM WALKER
samw@sundaysport.co.uk

The stunning *X Factor* presenter has sensationally admitted she's unhappy with the size of her bra-fillers.

But no matter how much she works up a sweat they keep getting BIGGER.

And male fans will be disappointed to learn the 35-year-old telly star hopes to shrink her assets.

The revelation comes after the sexy talent show host accidentally posted a saucy nip slip selfie on Instagram.

She said: "I'd rather have smaller boobs – all the Flack girls have big boobs. "Most people's ears keep growing. For me it's my BOOBS.

I'm not a fan of them."

Norfolk-born Caroline set tongues wagging when she posted the steamy picture online.

But after realising her mistake, she quickly deleted the image and replaced it with a censored version.

The brunette added: "If I was going to get dressed up and show a bit of flesh, I'd rather show my legs.

Curvy

"I'm kind of odd-shaped – I have slim legs, quite a big middle and big boobs."

Curvy Caroline is co-hosting the hit ITV show alongside newly-single chart-topper Olly Murs.

This week she denied rumours of a steamy romance between the pair following speculation from fans.

MOVIE TOUGH GUY'S NEW TV

Rock

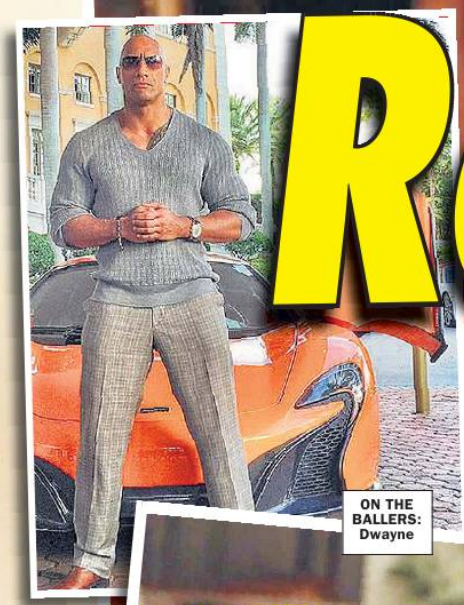

ON THE BALLERS: Dwayne

HOLLYWOOD A-lister Dwayne Johnson clearly has his hands full in new sports series *Ballers* – as these busty beauties get their tackle out.

By SAM WALKER
samw@sundaysport.co.uk

The hit U.S. show, starring the former WWF wrestler, centres on a group of celebrity American football players, their families, handlers and gorgeous girlfriends.

CHRISTINE BENTLY

JAZMYN SIMON

JOY CORRIGAN

SHOW IS A BOOB-FEST...

chicks!

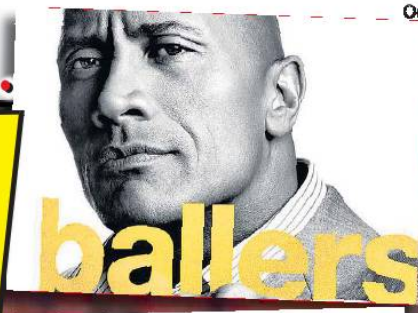

And judging by these steamy scenes, there's a lot of fumbling action to see – on and off the pitch.

Grips

Dwayne, who shot to fame as ring smasher The Rock, plays retired Yank footie star Spencer Strasmore struggling to get to grips with life after the sport.

The 43-year-old's character may feel out in the cold after leaving the game but sexational actresses Joy Corrigan, Christine Bently, Jazmyn Simon, Michele Vargas, Zashia Monique Santiago and Taylor Rhodenbaugh definitely help heat things up.

A move source said: "The girls in the show seem to love contact sports and are clearly expert ball handlers. Who wouldn't want to grapple with them?"

Ballers is on Sky Atlantic tonight at 11.30pm

Axe killer cut out mum's heart and masturbated

A SON who brutally murdered his mother with a tomahawk before cutting out her heart and masturbating over the corpse told police killing her felt 'good'.

Retired high school teacher Nailah Pettigen, 64, was found dead at the apartment she shared with her son after her ex-husband became concerned he could not reach her and alerted the authorities.

Her son, Omar, was arrested a few days later and has been charged with murder and the desecration of a corpse.

The 31-year-old told detectives he had attacked his mother with a hammer and an axe, before he took a revolver out of the closet and shot her in the back multiple times.

He then cut open her chest and took out her heart.

The killer admitted he later masturbated because 'he needed to be with himself and needed a release after the event'.

Pettigen went out for a few beers with a friend after the killing.

FOLLOW US ON twitter @thesunday sport

DISCREET MEETS

EMAIL, PHONE, WRITE & MEET 1,000s OF HORNY WOMEN FROM ALL OVER THE UK

- TWO bumper mags!
- Over 100 pages of available females!
- Over 300 graphic colour photos of women in need of NO STRINGS SEX!

Finebourne is Britain's leading adult contact company, organised by women on behalf of all females in need of discreet ways to meet men for " no strings sex"

For our two mags of women in your area just send £10 cash/postal order or cheque to Finebourne P.O.Box 210. Chesterfield.S41 8LP

NAME.....

ADDRESS.....

.....

.....POSTCODE.....

ELEANOR, 47, READING "I once had a 3-sum!"

JENNY, 52, HULL "I like big, hairy men best"

SALLY, 46, COVENTRY "I luv to meet men!"

FIONA, 54, DEVON "I'm waiting for U!"

JO, 58, M'BORO "MMM...text me!"

OUR MILFs & GRANNIES R WAITIN' 4 U!

KATE, 53, KENT "I like it rough from behind!"

HOLLY, 48, GLASGOW "I'll tell you what I like!"

KIM, 63, ESSEX "Text me now!"

NIKKI, 58, DURHAM "Txt me!"

WHEN you picture your idea of a sexy older women what does she look like?

If you are a young guy in his late teens or early twenties you might conjure up the image of a firm-bodied yummy mummy in her early 30s.

If you are in your 30s your dream older woman might be a bang-tidy woman around 50. If you are in your 40s you might have your head turned by one of your own mum's friends, a proper grey-haired granny.

We're all different with unique tastes and desires so when we invite you to start texting one of our older ladies we know that is just the first step. Text us and tell us what you are looking for (remember to put the trigger word first) or tell us the first part of your postcode if you want a woman from your area.

SHARON, 46, DUNDEE "Text if you like me!"

GWEN, 57, LEEDS "I hope my hubby doesn't see this ad!"

Once we know what turns you on we'll make sure to hook you up with the woman of your dreams.

After that, you're on your own! You can text about anything...we mean ANYTHING!

Obviously, be polite and respectful until you get the measure of your text partner (just like you would if you were meeting face to face) but most of the guys who text our ladies say it's not long before they are enjoying and explicit text exchange.

We've got 1,000s of woman on our books from all over the UK and from their late 30s to their 70s. We've got roly-poly mammas right down to pensioners with skinny boyish figures and woman from all ethnic and religious backgrounds so we guarantee there will be the perfect woman for you. We've done the hard work so all you have to do is send one text then wait for the XXX messages to flood in!

LOIS, 65, STOKE "I love, c***, me!"

JOAN, 55, EDINBURGH "Like what you see? Text me!"

TEXT GO TO 69992 +YOUR POSTCODE

£1.50 per message max 2 sent

FILTHY HORNY HOUSEWIVES

JUST IMAGINE...at this very second, there are loads of bored housewives sitting in their homes who would love to start receiving filthy text messages from mysterious guys.... LIKE YOU! Why not give it a try...within minutes you could be enjoying mutual release with a hottie from just around your way....

TEXT WIVES + POSTCODE TO 69992

£1.50 per message max 2 sent

★ T-GIRLS ★ TVs ★ TRANNIES ★ LADYBOYS ★

HOT CHIX WITH STIFF DIX

FANCY something a bit different? Wanna grab the attention of someone with a beautiful face, perfect body and stiff penis inside her pretty lace panties. Well, here's your chance!

REMEMBER, this is not a gay thing. These girls are looking for real hot-blooded hetero guys like you. But if you are worried about your mates finding out, rest assured this is a 100% confidential service...

TEXT SURPRISE TO 69992

£1.50 per message max 2 sent

All users 18+ NOT a subscription service. £1.50 per msg max 2 sent. By texting you consent to receiving promotional material from ourselves. To end service and all promotional messages text STOP to 69992.You must be bill payer or have permission. Vodafone, Virgin, Orange, 02, T-Mobile and 3. These messages are from real people and not computer generated. No meetings or dating is implied or guaranteed. Textback121 Suite 11 Penhurst House, 352-356 Battersea Park Road, London, SW11 3BY Help: 0800 471 4942 callback within 24 hours.

TEACHER JAILED FOR SEX WITH GIRL PUPIL, 16

OBSESSED: Gareth Clements

A MARRIED school teaching assistant has been jailed for having sex with a 16-year-old girl pupil.

Gareth Clements bought the girl jewellery and told her he loved her.

The obsessed 41-year-old even hid behind a car to see her after police in Cornwall had warned him to stay away.

The former Saltash Community School teaching assistant was jailed for a year after he admitted sexual activity with a child by a person in a position of trust.

By ROSS THORNTON
news@sundaysport.co.uk

Begged

Truro Crown Court heard he fell in love with the teenager because she was the only person to understand him after his mother died.

He continued to pursue the girl and begged her not to leave him even after the police became involved.

Prosecutor Jo Martin said Clements and the girl became close when she was under the age of 16. She said: "He started to feel that the only person to understand him was her.

"He explained he was attracted to her and on her 16th birthday he gave her a necklace and a silver pin."

The court heard the relationship became sexual and the school found out about the affair.

The girl was spoken to by police, but she did not make a complaint initially.

Police spoke to Clements, of Saltash, but he still tried to contact the girl – and was found hiding behind a parked car near her home on one occasion.

He also wrote love letters to her calling her his 'gorgeous wifey-wo'.

When the girl tried to end the romance, Clements 'tried hard' to get her to continue it.

She finally went to police concerned about her safety and his obsessive behaviour.

GORGEOUS Jasmin Walia could barely contain herself as she poured her ample assets into a skimpy blue bikini.

The former *TOWIE* babe fled the cold British weather and jetted off for a romantic getaway with her model boyfriend Ross Worswick.

The 25-year-old, who now stars in Sky1 reality series *Desi Rascals*, flaunted her jaw-dropping figure in the tiny two-piece bikini as she soaked up the rays on the beach.

One onlooker said: "Jesus Christ! What I could not do with that!"

HOT HORNY UK MILFS NEED YOU NOW!

1000's of horny, sex loving, lonely mature women all over the UK. England, Scotland, Wales & Northern Ireland. London, Manchester, Birmingham - all UK areas covered. If your c**k needs attention - You've come to the right place! Our women are desperate for male attention. They want you right NOW! And there's 1000's to choose from!
Text - MILFS followed by your postcode for a match. It's that easy! AND you can swap to the next milf UK match by texting the word Swap. Find a naughty milf who wants YOU! Ask them for photos & videos and for their info/details and get it on!

They are horny & up for it!

Text - MILFS and your postcode to 89577

18+ only. No charge from 89577 to text in, texts in charged at your normal network rate. £1.50 per message received. Maximum 4 billed messages per reply (including photos/videos/sent received). This is not a romantic dating/marriage bureau service nor an escort service. Not a subscription service. Messages are sent from real people - not a computer. Take care when giving out personal information. 89577 is anonymous and discreet, by giving out personal information you stop this. No meetings implied or guaranteed. Full virtual operator led service terms and membership info www. BritishHookUps.com -read fully before using. BTALK WC1N 3XX. 02071933159 help@allapptext.com Text STOP to 89577 to end

100's of horny Indian women to choose from! Text -INDIAN followed by your postcode for a match. Then you can swap to the next horny Indian match by texting the word Swap.

Text - INDIAN and your postcode to 89577

£1.50 per message

1000's of Black horny women all over the UK to choose from - they all need some male attention! Text- EBONY followed by Your postcode, and swap to the next Horny Black Woman by texting Swap.

Text - EBONY and your postcode to 89577

UK TEENAGE GIRLS - *18 and 19 years old*

1000's of sex loving teen girls aged 18 and 19 to choose from! Text - TEENS followed by your postcode for a match. It's that easy! AND you can swap to the next Teen, 18,19 year old match near you by texting the word Swap. Find a dirty naughty UK Teenage girl of 18 or 19! Ask them for photos & videos and for their info/ details and get it on! They are happy to hear from men of all ages!

Text - TEENS and your postcode to 89577

Gagging for it Grannies! Greedy Grannies desperate for XXX! Text them now!!

1000's of sex loving grannies to choose from!
Text - GRANS followed by your postcode for a match. It's that easy! AND you can swap to the next Granny match near you by texting the word Swap. Find a dirty UK Granny! Ask them for photos & videos and for their info/details and get it on!

Text - GRANS £1.50 per message and your postcode to 89577

£1.50 per message

Transexuals/Lady boys, Chicks with d**ks with photos for you. Text - TRANNYS followed by your postcode for a match. It's that easy! AND you can swap to the next Tran by texting the word Swap. Ask them for photos & videos.They are horny & up for it - just need horny men!

Text - TRANNYS and your postcode to 89577

Horny, sex loving, lonely posh wealthy women for you. They want men! Most are divorced and lonely Text- POSH followed by your post-code, and swap to the next posh bird by texting swap. Get photos & then get it on. It's so easy! Do it now!

Text - POSH and your postcode to 89577

18+ only. No charge from 89577 to text in, texts in charged at your normal network rate. £1.50 per message received. Maximum 4 billed messages per reply (including photos/videos/sent received). This is not a romantic dating/marriage bureau service nor an escort service. Not a subscription service. Messages are sent from real people - not a computer. Take care when giving out personal information. 89577 is anonymous and discreet, by giving out personal information you stop this. No meetings implied or guaranteed. Full virtual operator led service terms and membership info www. BritishHookUps.com -read fully before using. BTALK WC1N 3XX. 02071933159 help@allapptext.com Text STOP to 89577 to end

GET YOUR SUNDAY Sport HEADLINE T-SHIRTS!
www.sundaysportshop.co.uk

Irish accent link to mystery dead kayaker

THE identity of a kayaker found dead on a beach almost a month ago remains a mystery.

Hampshire Police have issued an e-fit of the man, aged in his 20s or 30s, whose body was found in an inflatable kayak on Sandown's Yaverland Beach on the Isle of Wight on September 11.

The man was last seen at Brighton Canoes, in Newhaven, East Sussex, at around 4pm on September 8, where he was described as white and having an Irish accent.

A police spokesman said: "We are no closer to identifying the man and need the public's help.

"We do not know where the man lived, or where he was originally from.

"The death is being treated as unexplained and inquiries are ongoing to try to establish the circumstances."

AMY SLAPS SEX BAN ON LOVE CHEAT FELLA

NOOKIE NO-GO: Amy won't let Brad near her

BUSTY reality babe Amy Childs has revealed her fella isn't getting any NOOKIE after the pair were rocked by cheating allegations.

The former *TOWIE* star said sex is off the menu for Bradley Wright since it came out that he had been messaging other women behind her back.

Amy, 25, is giving 25-year-old Bradley the cold shoulder – and has even kicked the groundworker out of her Essex home.

The boutique owner was left devastated after she discovered that her boyfriend of one year had been sending explicit messages and snaps to another woman.

She snapped: "When he comes round I don't even want to look at him or be near him, the way I feel at the moment.

By JESS GALLEY
jess@sundaysport.co.uk

Stressed

"I won't even let him hug or kiss me. I'm being very cold at the minute.

"We love each other, but I can't have him around right now.

"I feel stressed and he has made me feel bad about myself. I've moved him out the house and chucked all his stuff out."

The woman Bradley had been swapping dirty texts with spilled the beans in a national newspaper.

Brad insisted the messages were just 'a laugh' and he didn't cheat on Amy or meet up with 36-year-old Marie Asemota.

Angry Amy said she still plans on starting a family with Bradley.

She added: "He said it was just lads' banter, but he can't be doing stuff like that.

"Sometimes I wake up and remember he hasn't actually done anything with this woman. But he has just been so stupid.

"He isn't going to get away with it. He has to make it up to me."

LOCAL WOMEN NEED SEX
& Your wife will never find out!
Women looking for anonymous sex!
100% GENUINE
NON CHARGING LADIES
ALL AGES – ALL AREAS

07008 093622
or 0203 368 6485
Est. 15Yrs ** FREE for women **

32 BABES IN UNIFORM FILMS
ONLY £25
THAT'S JUST 78p PER FILM!

REVISTA MARKETING

32 UNIFORM SEX FILMS
ONLY £25
THAT'S JUST 78p PER FILM!

OR GET BOTH OFFERS FOR JUST £45

PAY US IN CASH AND WE WILL ALSO SEND YOU 32 AMATEUR SEX FILMS ABSOLUTELY FREE

Customer Information

Deliver To: *(Please fill in all information in block capitals)*

Name: _____

Address: _____

_____

_____

Postcode: _____

Order Information

- ☐ I have enclosed £25 for 32 Uniform Sex Films (RV43)
- ☐ I have enclosed £25 for 32 Babes In Uniform Films (RV44)
- ☐ I have enclosed £45 for both the above offers
- ☐ I am paying in CASH please send me my 32 Amateur Sex Films FREE
  NOTE: Cash must be sent by "Royal Mail Special Delivery" (RV42)

As part of this offer we will give you **FREE P&P**, a **FREE** full colour glossy porn Catalogue and a **FREE** voucher for **TEN POUNDS OFF** your next purchase.
Don't miss out on this awesome offer - **ORDER NOW!**

SUBTOTAL	
Secure P&P	FREE
TOTAL	

Payment Method:

CASH ☐ CHEQUE ☐ POSTAL ORDER ☐

Please make cheques/postal orders payable to Revista Marketing. Leave postal orders uncrossed.

RV49 - SPORT
FRI 09/10

SIGNATURE _____
(By Signing you confirm you are at least 18 years of age)

IMPORTANT
If sending cash you must use
"Royal Mail **Special** Delivery"
That is "Special Delivery" **NOT** "Recorded"

IMPORTANT Please seal your envelope with sellotape

Send your order to:
REVISTA MARKETING
27 Old Gloucester Street
LONDON
WC1N 3AX

Dame Helen 'shit scared of journos'

DAME Helen Mirren has revealed she is "scared to s**t" of celebrity journalists, despite playing one in her new film.

The 70-year-old actress, who portrays gossip columnist Hedda Hopper in *Trumbo*, said meeting her real-life alter-ego in person would have terrified her.

Ahead of the film's European premiere at the BFI London Film Festival, Helen (*above*) said: "She would have scared the s**t out of me. Actually, a lot of journalists scare the s**t out of me. I have never been a big fan of celebrity journalism. I find it kind of boring."

Dame Helen, who has made headlines with her bikini body and youthful looks, said online comments particularly are "nerve-wracking".

She added: "In our business, we have to be open to the press. It is an essential part of the job. But at the same time, (I feel like) I'm about to fall off the wire into the pit of snarling snakes."

Trumbo opens in the UK on February 5, 2016.

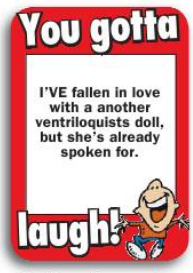

John Lewis launch Xmas

CHRISTMAS has hit the high street, just over two-and-a-half months ahead of the festive big day.

John Lewis has unveiled its seasonal decor at its flagship Oxford Street branch, decking out the atrium with baubles and twinkling lights.

This year's theme is entitled "A different perspective" and features triangular red and green Christmas trees suspended amidst large mirrored balls.

The decorations were installed by two workers suspended on abseiling lines and took four nights to complete.

Meanwhile, shoppers at the store's Cardiff branch are greeted by a tinsel filled winter wonderland with staff wearing Christmas jumpers and the strains of Michael Bublé over loudspeakers.

Scout of this world!

SAUCY Scout Willis makes a show of herself – after going BRALESS on a night out.

The 24-year-old revealed her nipples as she made her way to a party celebrating the naming of pal Rihanna's new album *Anti*.

The blonde daughter of Hollywood A-lister Bruce Willis wore a see-through black dress to the event in Hollywood.

It's not the first time Scout has got her tits out in the street.

Last year she protested for the Free The Nipple Campaign by shopping TOPLESS in New York.

One onlooker said: "It was Rihanna who was supposed to be doing the unveiling, not Scout!"

Ola: I want you to see me NAKED!

By SAM WALKER
samw@sundaysport.co.uk

SEXY *Strictly Come Dancing* reject Ola Jordan says she loves to strip NAKED.

The blonde became the first dancer to leave the hit BBC show after being voted off alongside celebrity partner Iwan Thomas, 41, at the weekend.

But leaving the programme now means the 33-year-old is free to defy show rules – and take her clothes off!

The Polish-born model is about to release her new racy topless 2016 calendar, and she has promised fans they will NOT be disappointed.

She said: "My new calendar will be as sexy as my last one."

Ola has already shown off some of the sexy snaps – which include one of her wearing a skimpy red leotard and another covering her boobs with her arms.

And when she's not stripping, the blonde runs her own lingerie website with her husband James.

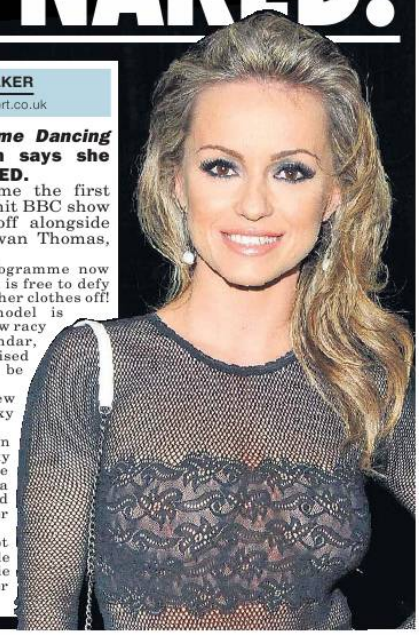

Madam Amanda's

World of WWW.AMANDOM.COM

FOR DIRTY LIVE CHAT
CALL 0908 313 7297

OR LISTEN AND W**K! TO VISITABLE SCENARIOS

NEW FOR OCTOBER 2015

09083 930900 **TIT TEASED** DILD**D & W****D
09083 930901 **USED** AS A F**K TOY BY LESBIANS
09083 930902 MEDICAL-**PERVERT TAUGHT A LESSON**
09083 930903 TV DRESSED TO **TAKE SP**K**
09083 930904 TV YOUR USED **FOR OUR HORNY THRILLS**
09083 930905 TV GET **ON YOUR KNEES** & PLEASE **B*TCH**
09083 930906 TV **MAID FORCED TO SERVE** AT A STAG PARTY
09083 930907 TV CAUGHT BY WPC & **PUT OVER HER KNEE**
09083 930908 TV **AUNTIE LOVED HIS C**K**
09083 930909 TV IN LINGERIE FOR **MOTHER IN LAW** & FRIENDS
09083 930910 AB **NAPPIED** & TRAPPED
09083 930911 AB YOUR PUT **INTO PLASTIC PANTS**
09083 930912 AB YOUR SISSY DRESS SHOWS YOUR **SISSY C**K**
09083 930913 AB NAPPIED **MAMA'S HORNY BABY**
09083 930914 **EVEN VIAGRA DIDN'T MAKE HIS LITTLE D**K WORK**
09083 930915 SHE WAS **48 & THE MUM OF HIS MATE**
09083 930916 HORNY **GRAN MADE HIM A MAN +18**
09083 930917 **FORCED TO W**K** FOR STEPMOTHER
09083 930918 FEEL **MY HOT P...** ON YOU KN**

FOR DEBIT & CREDIT CARD CALLBACKS WITH
AMANDA CALL 07966 519 614
TEXT MADAM OR NANNY TO 89077

Calls cost £1.53 per minute plus your phone companys access charge Callers must be 18 or over & have the bill payers permission. All live calls are recorded All texts cost 1.53 plus your standard network rate we may send free promotional SMS. Send "STOP ALL"to 89077 to opt out. Service provided by DATA PRO LTD/INVOMO Customer Careline 02477150516/07966519614

THE UKs NO.1 CHAIN OF LICENSED ADULT SHOPS

FREE DVD FOR EVERY READER!

PRIVATE SHOPS UK

ADULT - FULL - STRENGTH DVDS

CELEBRITY SEX SSP ~~£18~~ NOW ONLY £4.99
'A-List' lookalikes get down and dirty acting out their Fame Fantasies. Lots of glorious close-ups as they stoop to new sexual lows!

CASTING CUTIES SSP £15 NOW ONLY £5.95
Fresh faced, innocent & keen to impress. These girls will do what it takes to get the job!!

JENNA JAMESON

LAST GIRL STANDING SSP £15 NOW ONLY £5.95
Mega audition for the starring role in a blockbuster series. The final orgy scene is awesome.

THE MASSEUSE SSP £15 NOW ONLY £5.95
Winner of 7 AVN awards including best picture. Fantastic sex. Surely Jenna's greatest film..

FRESH FLESH 2 FILMS WAS £36 NOW ONLY £9.95
"Supple, lithe and keen. Eager beavers...all 18+" 4 FILMS WAS £72 NOW ONLY £15.95

MATURE MILF H'WIVES 2 FILMS WAS £36 NOW ONLY £9.95
"Graphic, mature and wildly explicit. A rare find... a truly 'up-for-it' collection of MILF Housewives 4 FILMS WAS £72 NOW ONLY £15.95

ROMPING ROVER WAS £15 SAVE £10 NOW ONLY £5.95
OMAR WILLIAMS – join Europe's biggest love tool on an all-comers adventure!

BIG BLACK SHAGGER SSP £15 NOW ONLY £5.95
Relentless action from Omar, 10 inches!!! Incredibly strong material.

2 WILD 4 PACKS! BUY BOTH SETS 8 FILMS FOR ONLY £7.99
SET 67 In All The Right Places, Runnin Hot, I Feel It Rising and Dreams of Pleasure 4 FILM SET SSP £35.99 NOW ONLY £4.99
SET 68 Oral Delights, Shaven, Getting Lucky and Bon Appetit ... something for everyone! 4 FILM SET SSP £35.99 NOW ONLY £4.99

FILM OF THE MONTH
THE PERFECTIONIST

"3 hours of Pure. Unadulterated. Sex."
Another WOODMAN Masterpiece!
"Woodman's 3-hour SEX THRILLING EPIC with 34 lust-hungry women ... all graduates from The WOODMAN SCHOOL OF WANTING IT! This is banging Bond Style – make yourself comfortable for this one!"
COUPLE FRIENDLY!
NOW ONLY £5.99

3 HOURS of SEX SUPA STARS - FREE! -

Yes! Amazingly it's absolutely FREE! A compilation of the best Sex Supa Stars doing what they do best. Showing it all, doing it all. Extremely graphic, extremely good, top dollar DVD for FREE!

Cover for illustration purposes. Actual film supplied will vary.

YOURS NOW ... TOTALLY FREE!

EXCLUSIVE OFFERS
For GIRLS and BOYS who wanna have fun!

PLUS UP TO 88% OFF THIS SELECTION OF MOVIES, TOYS & PILLS!

TOYS & PILLS

– THE WORLD FAMOUS CHARTHAM METHOD –
MALE DEVELOPER
High quality, hi-tech deluxe vacuum developer – for the kind of development you have BOTH been dreaming about!
DELUXE MODEL RRP £44.95 OUR PRICE £22.95
STANDARD MODEL RRP £24.95 OUR PRICE £14.95

BUTT PLUG Specially shaped to give anal pleasure. 5" and vibrating for even more fun. WAS ~~£21.95~~ NOW ONLY £13.95
EXECUTIVE MISTRESS Soft ridge technology... S-shaped for Satisfaction SSP ~~£27.95~~ NOW ONLY £19.95
Vibrating Pleasure Ring Prolonged erection for him... orgasmic for her! WAS ~~£ 6.95~~ NOW ONLY £ 4.95
THE STALLION Large Veined BESTSELLER! Realistic with suction cap! SSP ~~£34.95~~ NOW ONLY £29.95
10 SPEED BULLET 5-Star Rating... Multi speed, multi thrills! SSP ~~£29.95~~ NOW ONLY £12.95
THE AMAZING RABBIT It's fast! The UK's fastest, most erogenous Rabbit! SSP ~~£34.95~~ NOW ONLY £24.95
10 SPEED EGGS Hits the mark every time! SSP ~~£24.95~~ NOW ONLY £16.95
FOURPLAY - Vibro Thrills 4 different heads, a variety of thrills SSP ~~£24.95~~ NOW ONLY £16.95

KUBWA THE PILL FOR HIM
BESTSELLER! High satisfaction rate!
1=£5 • 8=£25
FREE SEX LUBRICANT
– WITH EVERY KUBWA ORDER –

ODOURISERS & AROMAS

REDS – AND – Liquid Gold
HUGE DISCOUNTS ON ALL PRODUCTS
3=£10 • 7=£20

MORE ONLINE www.TamedLife.com 24-HR CREDIT CARD HOTLINE 0844 441 1045

PRIVATE SHOPS UK

TRADE ENQUIRIES WELCOME: Trade customers only call 020 8114 1140 or email tradesales@thamesroad.co.uk

OLD DVD & VIDEOS **SCRAPPAGE SCHEME**
GET A FULL 50% OFF NEW ONES!
*Bring any old DVDS & VIDEOS (bought from us or not) with this voucher to any of the shops listed here and we'll give you a **50% DISCOUNT** off any Private Shop range of XXX DVDs in the shop. Yes, you ONLY PAY HALF PRICE. You can bring in as many old DVDs/Videos as you like and get 50% OFF the same number of Private Shops XXX DVDs.
PRIVATE SHOP DVD RANGE

THE CHEAPEST PRICES ON THE UK HIGH STREET: including PILLS, ADULT TOYS for all genders, HARDCORE SEX DVDs visit a store to see before you buy, ODOURISERS, MAGAZINES & LOTS MORE.

MOST SHOPS OPEN MON-SAT 10AM-6PM (FRI 8PM). SHOPS MARKED ● OPEN UNTIL 8PM MON-SAT ADDITIONALLY, SHOPS MARKED ■ ARE ALSO OPEN ON SUNDAYS 10AM-4PM (MARGATE 11AM-5PM)

MANY SHOPS OPEN 7 DAYS A WEEK	ALDERSHOT 266B HIGH ST GU12 4LT	GREAT VALUE SEX SHOP DVDs, MALE PILLS, SEX AIDS FROM JUST £4.99	BARNSLEY 3 DONCASTER RD S70 1TH	BATH ■● 28 VICTORIA BUILDINGS LWR BRISTOL RD BA2 3EH	BEDFORD● 72/72A TAVISTOCK ST MK40 2RP	BEXLEY ● 14 BOURNE RD DA5 1LU	BIRMINGHAM ■ 45 PINFOLD ST B2 4AY	THE MIDLANDS OLDEST SEX SHOP WITH XXX DVDs FROM £4.99	BLACKBURN 71 DARWEN ST BB2 2BL	BLACKPOOL ■● 311 CHURCH ST FY1 3PF
BOLTON 201 ST GEORGES RD BL1 2PG	BRADFORD ■ 149 MANNINGHAM LANE BD8 7JA	BRENT ■ 659 NTH CIRCULAR RD NW2 7AY	DVD Exchange call into the store for details	BRIDGEND 72 BRIDGEND RD ABERKENFIG CF32 9AP	BRIGHTON■ ● 11 SURREY ST BN1 3PA	BRISTOL 76-76A WEST ST, OLDMARKET BS2 0BW	CAMBRIDGE ● 38 CHESTERTON RD CB4 1EN	CARDIFF 9 MILL LANE CF10 1FL	CARLISLE ● 6 LONDON RD CA1 2EL	CHATHAM■● 18 HIGH ST ME4 4EP
CHESTER ● 53 BROOK ST, CH1 3DZ	CHESTERFIELD 528 SHEFFIELD RD S41 8LP	COLWYN BAY 19 GREENFIELD RD LL29 8EL	COVENTRY ● 78 FAR GOSFORD ST CV1 5DZ	CRAWLEY ■ ● 1 HIGH ST RH10 1BH	CROYDON 20C SELSDON RD CR2 6PA	DAGENHAM 4 BENNETTS CASTLE LANE RM8 3XU	DERBY ■ ● 61 OSMASTON RD DE1 2JH	DONCASTER ● 15 COPLEY RD DN1 2PE	DUDLEY UNIT 4 FLOOD ST DY2 8NT	EDINBURGH■ ● 60 ELM RD EH7 4AQ
EXETER ● 133 FORE ST EX4 3AN	FOLKESTONE 105 DOVER RD CT20 1NL	GLOUCESTER 7 EMPIRE WAY GL2 5HY	GRAVESEND 36 QUEEN ST DA12 2EE	GRIMSBY 189 GRIMSBY RD DN35 7HB	GT YARMOUTH ● 3 HOWARD ST NTH NR30 1PD	HARLOW ■ ● 1 CAWLEY HATCH SHOPS, ELIZABETH WAY, CM19 5AN	HEMEL 193 LONDON RD, HP3 9SE	HUDDERSFIELD 70 BRADFORD ROAD FARTOWN HD1 6JE	HULL● 263 HESSLE RD, HU3 4BE	IPSWICH ● 71/73 NORWICH RD IP1 2EP
KETTERING 25 MARKET ST NN16 0AH	KINGS LYNN ● 41 NORFOLK ST PE30 1AH	KINGSTON 203 KINGSTON RD KT3 3SS	LEEDS ■ 209 NORTH ST LS7 2AA	LEICESTER ■ 116 GRANBY ST LE1 1DL	LEWISHAM ■ 318 LEWISHAM RD SE13 7PA	LIVERPOOL■ ● 63 MOORFIELDS L2 2BP	THE NORTH WEST'S CHEAPEST SEX SHOP DVDs FROM AS LOW AS £4.99	LOUGHBORO' 27 NOTTINGHAM RD LE11 1ER	MANCHESTER ■ ● 54 OLDHAM ST M4 1LE	HUGE RANGE OF DVDs AND SEX TOYS FROM AS LOW AS £4.99
MANSFIELD ● 19 RATCLIFFE GATE NG18 2JA	MARGATE ■ 55 NORTHDOWN RD CT9 2RJ	MIDDLESBRO' ● 14 BOROUGH RD TS1 5DP	NEWCASTLE ■ 20/22 SCOTSWOOD RD NE4 7JB	THE NORTH EASTS OLDEST SEX SHOP XXX DVDs FROM £4.99	NEWPORT 16 CARDIFF RD NP20 2ED	NORTHAMPTON ● 8 REGENT SQ NN1 2NQ	NORWICH ● 39 ST AUGUSTINE ST NR3 3BY	NOTTINGHAM ■ ● 81-85 UPR PARLIAMENT ST, NG1 6LD	MEGA STORE. DVDs SEX TOYS, PILLS SUPER LOW PRICES	OXFORD ■ ● 54 COWLEY RD OX4 1HZ
PETERBORO' ■ ● 75 OUNDLE RD PE2 9PW	PLYMOUTH ● 31 ATHENAEUM PLACE PL1 2RG	PORTSMOUTH ■ ● 9 ARUNDEL ST PO1 1NB	PRESTON 64 LANCASTER RD PR1 1DD	READING 108 SOUTHAMPTON ST RG1 2QX	RICHMOND 111 KEW RD TW9 2PN	SHEFFIELD ■ ● UNIT 5, 68 DIVISION ST S1 4GF	SHREWSBURY 40 WYLE COP, SY1 1XF	SLOUGH ■ 165 FARNHAM RD SL1 4XP	SOUTHAMPTON 16 HANOVER BUILDINGS SO14 1JX	SOUTHEND 9 ALEXANDRA ST SS1 1BX
STEVENAGE 22 QUEENSWAY SG1 1BS	STOCKPORT 26 LWR HILLGATE, SK1 1JE	STOKE 3 MARSH ST. STH ST1 1JA	SWANSEA 3 DILLWYN ST SA1 4AE	TAUNTON 85 STATION RD TA1 1PB	WAKEFIELD ● 71 DONCASTER RD WF1 5DX	WEST BROM 19 BULL ST B70 6EU	WORCESTER 18 LOWESMOOR WR1 2SG	WREXHAM ● 6 YORKE ST LL13 8LW	visit www.privatexxx.co.uk for a special offer and map of how to get to a shop	

Private, (Dept FS040), 14 Bourne Road, Bexley DA5 1LU. 2129
Please rush me the following under plain cover:

ITEM DESCRIPTION	QTY	SUB TOTAL
EXPLICIT DVD -SEX SUPERSTARS	1	FREE
ORDERS UP TO £25 P&P - £2.95 FREE P&P ON ORDERS OVER £25	P&P	£2.95
CONTINUE ON A SEPARATE SHEET IF NECESSARY	TOTAL £	

Please make cheques/PO's payable to M.O. Division with your name and address on reverse. Send cash only by registered/recorded delivery. Do not use staples.
OR CHARGE MY CREDIT CARD NO. ____
START DATE ___ / ___ EXPIRY DATE ___ / ___ ISSUE NO. ___
CARD SECURITY Last 3 digits on signature strip or daytime telephone number: ____
SIGNED ____
TELEPHONE NO. ____
MR/MRS/MS ____ NAME ____
ADDRESS ____
____ POST CODE ____
I am over 18 and agree to keep these items away from minors. ____ SIGNED
Although normally 7 days, please allow up to 28 days for delivery. If you no longer wish to receive further mailings of exciting offers from us, or associated companies, please tick this box ☐
Bulk films may be on more than 1 disc. Reg No: 3238109
SHOPS SAFE HOME ORDERING PROTECTION SCHEME

Lady Gaga: I love watching ME having sex

RACY Lady Gaga admitted she can't get enough of watching herself have SEX on screen.

The *Born This Way* hit maker said she loves to watch back her raunchy sex scenes – because they are more authentic and real than other scenes.

And the 29-year-old revealed she isn't scared to bare all for steamy love-making scenes, because it gives her the chance to be 'fearless'.

The 29-year-old said: "They don't scare me, those scenes. It's an opportunity to be fearless.

"In a strange way, I almost think I prefer to watch myself in a love scene.

"I know that I have to be completely honest in order to achieve something that looks authentic and feels real."

The quirky pop star made her TV acting debut this week in the fifth series of US show *American Horror Story*.

And she stripped to just nipple pasties and a thong in the first episode to take part in a blood-spattered orgy.

You gotta laugh!

MY mate was told by his doctor to do something that gets him out of the pub – so he took up smoking.

Amazon hiring 19,000 workers

AMAZON is to take on 19,000 workers in seasonal roles across the UK as retailers gear up for Christmas.

The figure is up from 13,000 last year and the 15,000 it took on in 2013 as the online retail giant expands operations.

The positions will be within Amazon's fulfilment and customer service, with the potential for permanent roles.

John Lewis also said it would be hiring 3,000 temporary staff across the retail and distribution arms of the business ahead of Christmas, while Debenhams is advertising for workers to cover the "exciting" period.

Argos is taking on 9,000 workers to cope with the Christmas rush, while Royal Mail has announced plans to recruit 19,000 workers from mid-November until early January.

THIS SUNDAY IN SUNDAY Sport

FREE 8-PAGE SPECIAL PULLOUT

CAUGHT ON CAMERA... HAVING SEX!!!

ONLY IN SUNDAY Sport THIS SUNDAY

FULFIL YOUR FANTASIES...ADULTS 18+ only Britishhookups.com -BEST SEX hookup service - Use 89577 live out your fantasies NOW!

SEXY XXX CONTACTS

Easy UK Postcode Match - See who replies to Your Postcode! Text - Sport and your postcode to 89577 for a hot horny match with a very horny woman!

WE DO NOT CHARGE YOU TO TEXT IN!* Britishhookups.com to join membership service

We don't charge you to text in/make contact. It's just the price of a normal text message. £1.50 per text received from 89577. Maximum 4 billed messages per reply. Simples!

Why Use Us?

- Real people replying not a computer ✓
- Not a scam,transparent service & charges ✓
- You can contact us easily by phone 02071933159 or help@allapptext.com ✓
- Money back guarantee* ✓
- It's 100% private & discreet ✓
- We don't charge you to make contact ✓

★ DESPERATE ★

Newcastle (43) Photos available. Text- ANNALISE to 89577

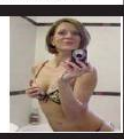

Manchester . 30's. Fbuddy desired, looking for discreet horny man. Text- MARIAN to 89577

★ 18 & 19 YRS ★

Mala (aged 18) Pretty Indian girl looking for a guy any age for sexy times. Anywhere UK PHOTOS AVAILABLE. Text- **MALA to 89577**

Leanne (aged 18) Sexy happy blond girl slim but curvy. 32F tits. Bisexual. Looking for a guy any age for sexy times. Anywhere UK. PHOTOS AVAILABLE. Text- **LEANNE to 89577**

Kamel (aged 18) Pretty big boobed happy Indian girl looking for a guy any age for sexy times. Anywhere UK. PHOTOS AVAILABLE. Text- **KAMEL to 89577**

Pixie Yorkshire area. Teen 18 wants horny man. Photos available. Text- **PIXIE to 89577**

★ 20 - 35 YRS ★

NEED ACTION? Sexy naughty just divorced fun loving easy going woman 35 seeks man looking for passionate hook ups NOW. Please text me. Don't leave me horny! Anywhere UK. (Business woman who travels) VIDEO PHONE PHOTOS AVAILABLE. Text- **REDHOT to 89577**

Cat (aged 22) Sexy horny Russian girl looking for a guy any age for sexy no strings times. Bisexual. Anywhere UK/ London PHOTOS AVAILABLE. Text- **CAT to 89577**

VERY HORNY divorced woman busty black woman (aged 30's) looking for a guy any age/race for sexy times NOW Anywhere UK. PHOTOS AVAILABLE. Text- **DESIRE to 89577**

Foot fetish? Text JENNYFEET to 89577

★ MILFS ★

HORNY Milf Has PHOTOS. Smokes. Text- **SMOKING to 89577**

Milf loves sex! Divorced. Photos. Yorks/anywhere Text- ANN to 89577

Val (aged 42) Blond with brains and bosoms! JUST Divorced looking for a man with passion who can handle me! Anywhere UK. PHOTOS AVAILABLE. Text- **VAL to 89577**

Helena (aged 51) Blond busty easy bar maid, divorced women looking for action!!!. Midlands/ Anywhere UK. PHOTOS AVAILABLE. Text- **HELENA to 89577**

Really horny desperate local Milfs - Want to get photos and connect with easy horny UK milfs? (mainly divorced) PHOTOS AVAILABLE. Text- **MILF to 89577**

★ GILFS ★

Nan (aged 63) Blond gran who takes care of herself. Wears nice clothes/make up/perfume. Still likes a cuddle and a bit of sex. Retired. Travels to see family UK. Still wants a bit of fun. Hope somebody still fancies me. PHOTOS AVAILABLE. Text- **NAN to 89577**

ELIZA (aged 65) Dyed Blond curvy plump woman. I like wearing sexy underwear. I LOVE men fancying me. Happy to get it on with a man of any age 18+. No strings. Discretion assured. PHOTOS AVAILABLE. Text- **ELIZA to 89577**

Really horny desperate UK gilfs. To connect with them - Text - GILF to 89577 for pics/more

No charge from us to text in to 89577 and just £1.50 per text received from 89577. (maximum 4 billed messages per reply, including photo/video exchange)

★ GAY CURIOUS ★

GAY CURIOUS MEN - Want to get photos and hook up with other gay curious men? UK gay curious men aged 18+ want to connect with like minded horny guys NOW. PHOTOS AVAILABLE. Text- **GAY to 89577**

★ ★REALLY OLD

Really old 82 but still horny desperate old woman wants sexy fun, no strings - happy to connect with men of any age or type. MIDLANDS/LONDON/UK PHOTOS AVAILABLE. Text- **FLORAL to 89577**

★ ★HORNY WIVES

While the cat's away.... - Want to get photos and connect with easy horny housewives? PHOTOS AVAILABLE. Text- **HOUSE to 89577**

★ TRANSSEXUALS

Transsexuals (chicks with d**) looking for horny men NOW. Get photos and details and get it on!** PHOTOS AVAILABLE. Text- **TS to 89577**

★ ★URGENT 4 XXX

Contact a woman whos really URGENT.... - Want to get photos and connect with urgently HORNY women wanting QUICK sexxxxx? PHOTOS AVAILABLE. Text- **URGENT to 89577**

★ ★POSTCODE MATCH ★ ★

See who replies to YOUR postcode!

Simply text - SPORT followed by your postcode to 89577

For example SPORT B13EP to 89577

Get a match - Get photos of a sexy horny woman and connect for sexy action via your mobile whenever you like.

You can improve your sex life and fulfil your fantasies by simply using your mobile phone..... Get photos and connect - it's that easy. DO IT NOW! x

Anywhere UK Photos/Vids available. Text- LUCY to 89577

UK. 43 yrs Just divorced & horny! Text- TANI to 89577

Anywhere Uk. 42.Photos available. Text- SEXYLU to 89577

Young horny 18. Dirty Photos/Videos too.Text- TOT to 89577

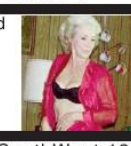

East England Photos available. Text- FWIN to 89577

Photos & XXX videos too. 48 years old. Text- JEANNA to 89577

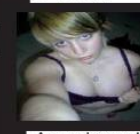

SouthWest 18 Photos too Text- Olivia to 89577

Midlands. Photos 40s divorcee Text- DOTI to 89577

Anywhere UK Granny loves XXX. Photos Text- ELIZA to 89577

Yorkshire. 63.Photos Text- SHEILA to 89577

★ ★SUB WOMEN

Submissive women - Want to get photos and connect with submissive easy women looking for a man to dominate them? PHOTOS AVAILABLE. Text- **SUB to 89577**

★ ★DOM WOMEN

DOMINATRIX'S FOR WIMPS. PHOTOS AVAILABLE. Text- **DOM to 89577**

Scotland/UK Photos Divorced. Text- RACH to 89577

Uk. Photos available. 76 yrs old. Text- APRIL to 89577

NO CHARGE TO TEXT IN! (just your normal text message rate) £1.50 per text from 89577. Maximum 4 messages per reply.

W Midlands 42 PHOTOS AVAILABLE. Text- **REAMY to 89577**

Likes "A" Very Dirty! South West/UK Text- **SFORA to 89577**

★70 years★ UK PHOTOS AVAILABLE. UK anywhere . Divorced Text- **OLDSOPHIE to 89577**

North Eng. Lancs. 18 years old. PHOTOS AVAILABLE. Text- **CARY to 89577**

★ MIDLANDS ★ PHOTOS AVAILABLE. Text- **MSKEELER to 89577**

DISCREET 62 UK DIVORCED GILF 62 PHOTOS AVAILABLE. Text- **EDNA to 89577**

North East England. PHOTOS. 39. Divorced. Text- **SEMA to 89577**

UK Photos/Videos AVAILABLE. Text- **MEGAN to 89577**

Lancaster DIVORCED 63 year old. PHOTOS AVAILABLE. Text- **HOTNANCY to 89577**

DIVORCED. COULDN'T STAY FAITHFUL! PHOTOS. AVAILABLE. **TEXT: FUJUNE TO 89577**

LONDON MILF. PHOTOS AVAILABLE. **DIVORCEE WANTS HORNY MAN. TEXT: CHAR TO 89577**

DESPERATE DISCREET DIVORCEE. UK/ SOUTH PHOTOS AVAILABLE. **TEXT: SHELLY TO 89577**

Just 18. Young black girl. Photos. Text- **MISTI to 89577**

UK DIVORCED MILF PHOTOS AVAILABLE. Text- **CLAIRE to 89577**

18+ ADULTS only. We do not charge you for texts sent into 89577 (they are charged at your standard network rate) and it's only £1.50 per text received from 89577. (maximum 4 billed messages per reply, including photo/video exchange) 2 automated billed messages pay for 1 photo or video sent in or out (£3) . Only 100% real people replying - not a computer. Not a subscription service. Photos are for display purposes, for entertainment/role play/fantasy purposes only. You need a wap enabled phone or browser to be able to view photos-possible download charges. You must be 18+ and the bill payer or bill payers permission. Adult text service only. No meeting made or implied. Please see the full virtual sex sms service terms at Britishhookups.com plus membership service there you can join. *Results guaranteed in that you will receive a text message reply. Virtual sex only offered sexy fun via your mobile. By using the service you are confirming you are 18+ & agree to the virtual operator led service terms at Britishhookups.com BTalk WC1N 3XX 02071933159 help@allapptext.com Text swap to 89577 to swap to a new horny UK persona. Text stop to 89577 to end.

Real-life Sex Lives

THIS WEEK: BUSINESSWOMAN WHO INTERNET SHOPS...FOR MEN

By CLAUDIA TANNER
news@sundaysport.co.uk

I pay men £3k a month to have sex with me... why not?

AMANDA Moore loves to be bought flowers and be wined and dined.

But when it comes to a 'conventional' relationship, the 30-year-old says she simply hasn't got the time.

So she 'orders' a man off the internet for one specific reason... to get her sexual needs met.

Amanda, who runs a cleaning company and rents out a few properties, reckons the lack of complication with a male escort is a real advantage for her.

And the entrepreneur says she spends up to £3,000 a month on escorts.

Here she tells *Weekend Sport* why she feels more women should consider paying for nookie...

"I KNOW lots of women have an expensive shoe habit but I'm not too fussed about what's on my feet to be honest.

My only vice is spending money on men!

Looking at escort sites on the internet is just like perusing a takeaway menu.

In fact it can be so hard to choose sometimes.

Nowadays we are all able to easily order exactly what we like – whether that's food, fashion, gifts... so why not do the same with sex?

People tend to associate men as the ones who pay for escorting services.

But I reckon more and more women are seeing the benefits, too.

I'm a busy woman and most days I work 14 hours. It's down to me to keep my businesses going and bring in the money.

If I have a boyfriend, I'd need to spend time with him – time I just don't have.

It would mean going on dates to restaurants, bars and trips to the cinema.

Inevitably as a relationship grows it demands more of your time – visits to the in-laws and downtime together in front of the telly for example.

So I choose to bypass all that and enjoy the pleasures of male escorts and nothing else.

Don't get me wrong, I love a date night, enjoying sparkling conversation and dinner and drinks in a top notch restaurant.

But I like the fact that, if I've no time for all that, I can go straight for the dessert, so to speak!

There are some escort companies that strictly provide companionship only.

But the ones I use offer the whole shebang.

We all have basic animalistic needs, so why shouldn't a woman be able to pay for sex, like men do?

If I didn't get my sexual needs met regularly – and I had to wait until I met a guy I fancied in a bar, which I don't have time to do – then I'm sure I would explode!

I'm quite highly sexed and my use of male escorts means that I can concentrate on my work and I'm less likely to snap at my staff.

It isn't a cheap habit to have. Escorts typically charge £500 for dinner and an overnight stay. And the client has to pay for any expenses, such as meals and drinks.

I meet with an escort at least once a week.

But it's so worth it. If I fancy a strong, rugged Latino type or a young, blue-eyed blonde hunk I can have whatever I like!

It is quite important to me that the escorts I spend time with are conversationalists.

Hot sex isn't just about physicality. It's also about mental stimulation and connection.

A definite advantage is that I avoid all the drama and complications of relationships. There's no fights and tears.

I don't have to deal with terrible in-laws, ex-wives, needy children or nag and moan at a man to pick up his pants off the floor.

And because I'm a paying customer, I feel totally comfortable in demanding exactly what I want in the bedroom!

A lot of the time I genuinely feel like there is some mutual attraction with the escorts and they enjoy the rumpy pumpy as much as me.

I know what some people may say...yes, but you don't have 'real' love. That's true. I'm sure over time I'll be looking for that.

And when it comes to menus of men, one day I will want to eat fine steak.

But for now I can fill myself up on as much quick, tasty fast food as I want!"

18+ only. Calls Recorded, cost 65p per minute plus 'Access Charge'. LL99 Ltd. 0208 114 2016

18+ only. Calls Recorded, cost 65p per minute plus 'Access Charge'. LL99 Ltd. 0208 114 2016

18+ only. Calls Recorded, cost 65p per minute plus 'Access Charge'. LL99 Ltd. 0208 114 2016

18+ only. Calls Recorded, cost 65p per minute plus 'Access Charge'. LL99 Ltd. 0208 114 2016

18+ only. Calls Recorded, cost 65p per minute plus 'Access Charge'. LL99 Ltd. 0208 114 2016

18+ only. Calls Recorded, cost 65p per minute plus 'Access Charge'. LL99 Ltd. 0208 114 2016

18+ only. Calls Recorded, cost 65p per minute plus 'Access Charge'. LL99 Ltd. 0208 114 2016

18+ only. Calls Recorded, cost 65p per minute plus 'Access Charge'. LL99 Ltd. 0208 114 2016

18+ only. Calls Recorded, cost 65p per minute plus 'Access Charge'. LL99 Ltd. 0208 114 2016

We may send you free promotional sms messages. If you would like to opt-out of receiving free promotional sms messages please text OPTOUT to shortcode 89077.

SUSIE

SUMMERS

By JACK MOTTERSHEAD
jack@sundaysport.co.uk

SAUCY Susie Summers says she loves to get WET – by shagging in the sea!

Opening up on her passion for public bonking, the 29-year-old admitted she once had rampant seaside sex in broad daylight while on holiday.

And Susie, who boasts massive 32FFs, reckons she felt even hornier knowing that loads of blokes were watching her.

She said: "I once had sex in the sea in Mexico, not even at night or anything – in the full daytime with people around.

"There were snorkelers around and they definitely caught an eyeful. But it was an even bigger turn-on knowing people could see us. It's that bit naughtier."

And when there isn't a lucky fella around, the Peterborough-born stunna revealed her love water goes deeper – saying she loves masturbating with showerheads!

Susie added: "When there's no-one around, I don't use toys, I always use the showerhead. It feels amazing and is guaranteed to make you orgasm every time.

"And the water cleans everything so it's like to birds with one stone!"

GRABBA GRANNY
LIVE SEX
PLUNGE MY SLACK P***Y
0982 519 1165
Calls cost £3.60 per minute plus "Access Charge". Roldvale POBox132. DA51LU Careline 0303 031 0449

DOMINATION
Mistress Seeking Slaves!
Call me Now!
0909 996 1510
Calls cost £1.55 per minute plus Access Charge. Roldvale POBox132. DA51LU Careline 0303 031 0449

TINY TIGHT TEENS!
18+
SQUEEZE INSIDE! VIRGIN HOLE
0982 519 1116
Calls cost £3.60 per minute plus "Access Charge". Roldvale POBox132. DA51LU Careline 0303 031 0449

FETISH FILTH LIVE 1-2-1
GLAMOURPUSS LOVES TO DRESS UP & ROLEPLAY!
WHO WILL YOU BE?
0909 996 1548
Calls cost £1.55 per minute plus "Access Charge". Roldvale POBox132. DA51LU Careline 0303 031 0449

Lady BOYS!
LIVE 1-2-1
YOU KNOW YOU WANT TO TRY IT!
I WON'T TELL ANYONE!
IT'LL BE OUR LITTLE SECRET!
XXX
CALL ME NOW & USE MY HOLES!
0982 519 1161
Calls cost £3.60 per minute plus "Access Charge". Roldvale POBox132. DA51LU Careline 0303 031 0449

KNICKER lovers
REAL GIRLS LOOKING FOR FILTHY GUYS!
SNIFF MY FILTHY DIRTY KNICKERS
0982 519 1134
Calls cost £3.60 per minute plus "Access Charge". Roldvale POBox132. DA51LU Careline 0303 031 0449

OLD HORNY WIVES LIVE!
"I'M LOOKING FOR A TOY BOY!"
0982 519 1131
Calls cost £3.60 per minute plus "Access Charge". Roldvale POBox132. DA51LU Careline 0303 031 0449

Posh& Dirty!
Prim& Proper FILTHY!
0982 519 1185
Calls cost £3.60 per minute plus "Access Charge". Roldvale POBox132. DA51LU Careline 0303 031 0449

EASTERN BEAUTIES SLIDE
LIVE 1-2-1
TIGHT HOLE!
0982 519 1104
Calls cost £3.60 per minute plus "Access Charge". Roldvale POBox132. DA51LU Careline 0303 031 0449

FILTHY LIVE BLACK BABES
F**K MY TITS!
LIVE 1-2-1
SUCK MY NIPS!
0909 996 1526
Calls cost £1.55 per minute plus "Access Charge". Roldvale POBox132. DA51LU Careline 0303 031 0449

LIVE 1-2-1
"We want to try Cock!"
LIVE 1-2-1
We want to Bear you W**k as we eat P***Y!
Call us Now! "We'll trip you how we get ourselves off!"
KINKY LESBIANS-LIVE!
0982 519 1189
Calls cost £3.60 per minute plus "Access Charge". Roldvale POBox132. DA51LU Careline 0303 031 0449

100% HARDCORE
JUST 65p PER MINUTE
A**L LOVERS
0909 604 3050
ORAL SEX BABES
0909 604 3069
NYMPHO GIRLS
0909 604 3061
PURE FILTH
0909 604 3055
Calls cost 65p per minute plus "Access Charge". Roldvale POBox132. DA51LU Careline 0303 031 0449

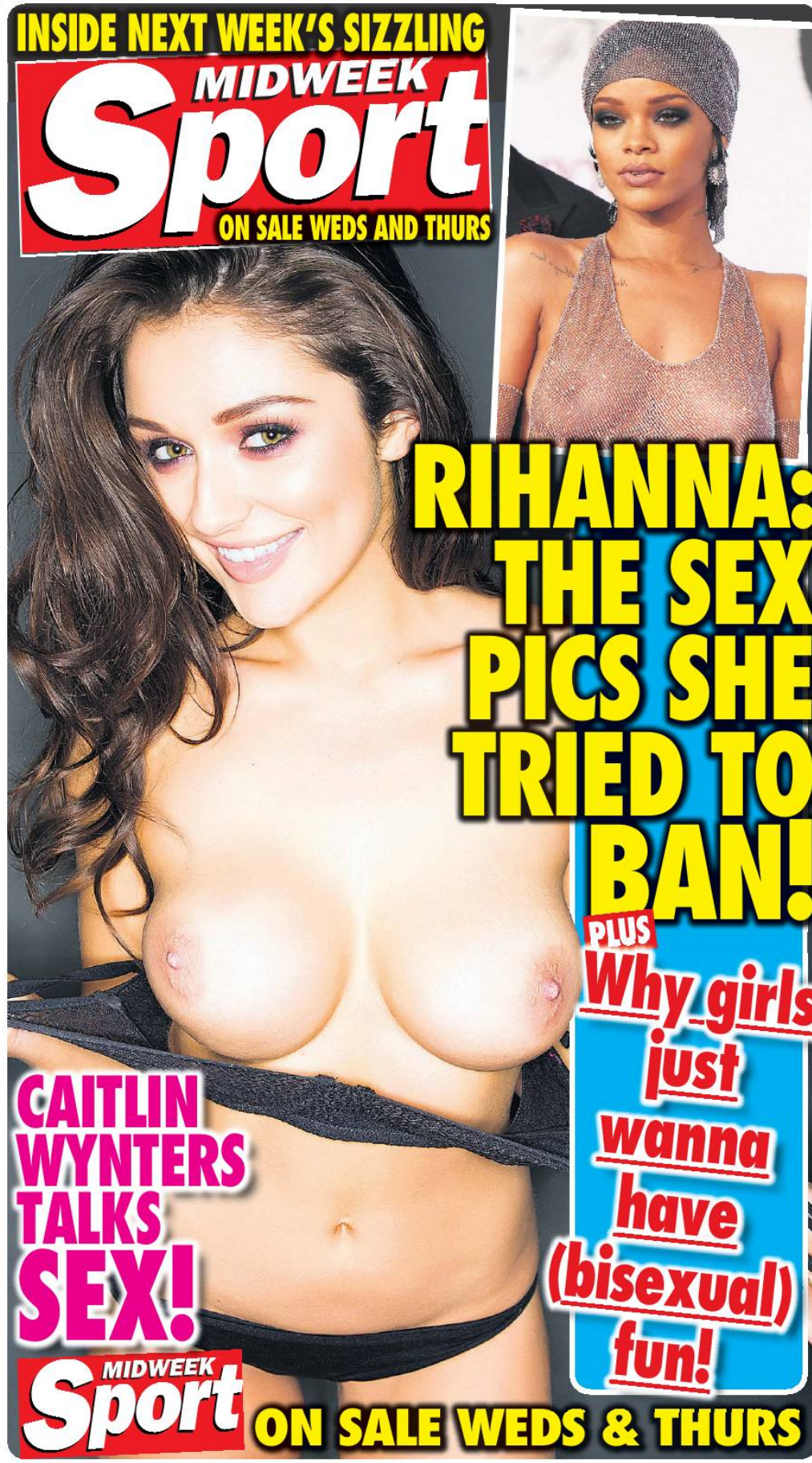
INSIDE NEXT WEEK'S SIZZLING
MIDWEEK Sport
ON SALE WEDS AND THURS
RIHANNA: THE SEX PICS SHE TRIED TO BAN!
PLUS
Why girls just wanna have (bisexual) fun!
CAITLIN WYNTERS TALKS SEX!
MIDWEEK Sport
ON SALE WEDS & THURS

Teacher's sex with teen lads 'cover-up'

EDUCATION chiefs have been accused of a cover-up after a pretty teacher allegedly snogged and touched up three teen students – two of them in school.

Lawyers for one of the boys say bosses failed to report Melissa Lindgren (*above*) for sexual abuse.

The lad said he started spending time with the Maths tutor when he was 13.

But officials at the school are said to have ignored repeated alerts about her "misconduct," including reports she was sleeping with a colleague.

They also reportedly turned a blind eye to her having "heated and emotional" conversations with students and holding "drugs and other inappropriate and illegal materials for students."

Lindgren, 29, has been charged with a string of offences, including lewd acts on a child under 14 and distributing porn to a minor.

She was arrested at Nicolas Junior High in Fullerton, California, where she taught.

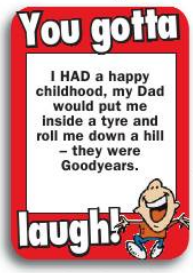

Cocks in the road go to pot

A COUNCIL have come under fire for rubbing out dozens of huge KNOBS painted over potholes in the road, but failing to repair the damage.

Residents of the humorously-named Cock Lane could not stop giggling after the bright yellow willies appeared last month – hoping it would force the council to fix the road.

Their relief at seeing workmen inspecting the bright yellow members turned to anger after Surrey County Council simply painted over the cheeky markings.

Resident Christopher Patrick, 66, said: "They say that they are planning to improve the road, but it's an 'ongoing situation'.

"I've lived here for 30 years and occasionally get comments on the street name, especially when this happened.

"I thought it was very humorous."

Look at Coco's babies!

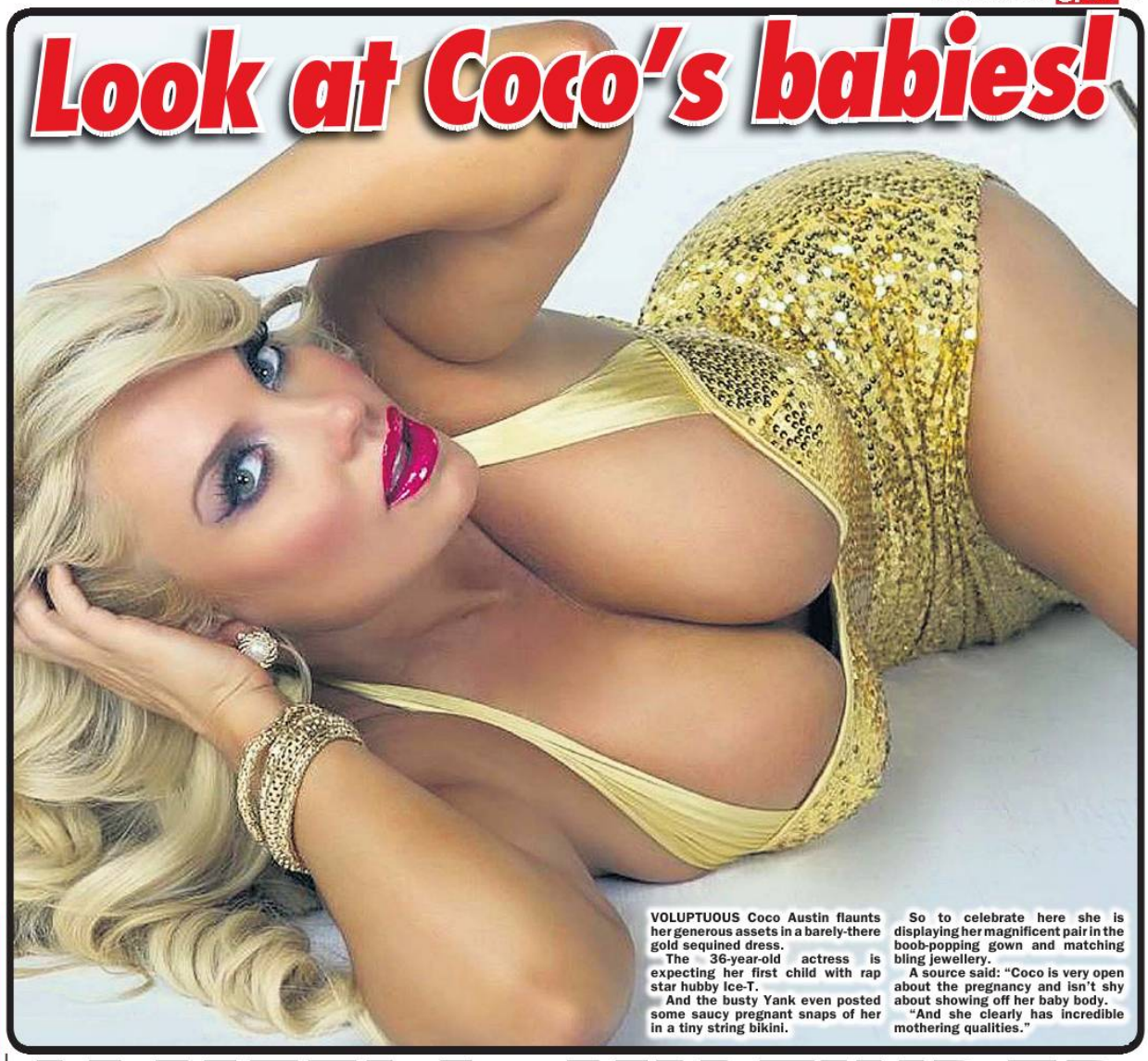

VOLUPTUOUS Coco Austin flaunts her generous assets in a barely-there gold sequined dress.

The 36-year-old actress is expecting her first child with rap star hubby Ice-T.

And the busty Yank even posted some saucy pregnant snaps of her in a tiny string bikini.

So to celebrate here she is displaying her magnificent pair in the boob-popping gown and matching bling jewellery.

A source said: "Coco is very open about the pregnancy and isn't shy about showing off her baby body.

"And she clearly has incredible mothering qualities."

JAMEELA: MY TINDER DATE'S STIFFY HELL!

TELLY babe Jameela Jamil has confessed she had one too many stiff ones on a night out – after her Tinder date overdosed on VIAGRA.

The 29-year-old presenter signed up to the mobile dating app after moving from her home in London to Los Angeles.

And she told how she met a new bloke for a drink and things began to get steamy.

But the former BBC Radio One DJ got a shock when her fella got a massive rod-on, and collapsed following an allergic reaction to a sex pill he'd secretly taken.

Stunning Jameela, from Hamstead, said instead of finishing the date between the sheets, she ended up in hospital with him and his inflated bell-end.

She said: "I had the worst Tinder date ever – one that ended in him lying on the floor with broken teeth and a split chin having had a seizure because he'd had a bad reaction to the Viagra he secretly took.

By SAM WALKER
samw@sundaysport.co.uk

"There I was, in an ambulance with a man I barely knew, desperately needing to be held and reassured. In moments like that, doughnuts can only do so much to fill the void.

"When I packed my bags and moved to L.A., there was just one thing I forgot to take into account, the God-almighty loneliness.

"I'm talking about the 'Oh f**k' realisation when you need someone to talk to and everyone you love is 11 hours away."

WEEKEND Sport POSTER BABE

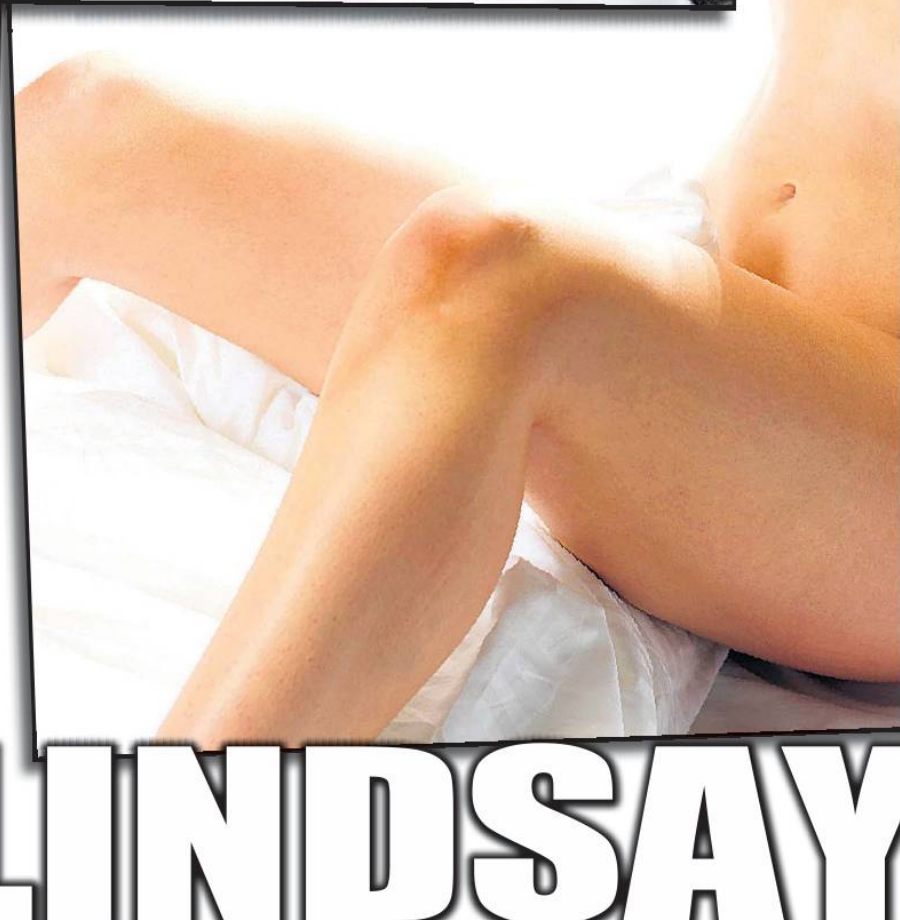

LINDSAY

STRUTT

By JACK MOTTERSHEAD
jack@sundaysport.co.uk

LUSTY Lindsay Strutt revealed she likes to put her heart and SOLE into kinky romp's by keeping her HIGH HEELS on.

The mega-busty babe, 27, says that dressing up before bonking is a sure way of getting exactly what she wants between the sheets.

She said: "I like to dress up. I especially love wearing heels in bed. It makes hot watching guys go crazy over them."

Amazing

Lindsay also revealed some tricks for keeping her 34GG funbags in such great shape – one involving a couple of cans of baked beans.

The Doncaster-born babe added: "I do all my housework while holding cans of beans in the air. My grandma told me it's the best way to stay in shape, and her boobs are amazing.

"If mine look anything like hers by that age, I'll be on top of the world!"

CHEAP HARDCORE FILTH

DOMINATION MISTRESS REQUIRES SLAVES
CALL TO DONATE YOURSELF
0909 604 7132
18+ only. 65p per minute plus 'Access Charge' Calls Recorded LL99 Ltd. 0208 114 2016

LADYBOY LATINO
SEDUCED INTO FILTHY ACTS!
MY A**E IS SO TIGHT!
ONLY 46p PER MINUTE
0983 919 0853
18+ only. 46p per minute plus 'Access Charge' Calls Recorded LL99 Ltd. 0208 114 2016

PURE FILTH
HEELS THRILLS & SPILLS!
SUCK MY NIPPLES AS I RIDE YOU DRY
MY P**Y SO WET AND WARM! FILL ME TO THE BRIM!
0983 919 1762
46p PER MINUTE
18+ only. 46p per minute plus 'Access Charge'. Calls Recorded. LL99 Ltd . 0208 114 2016

Posh office BOSS
PROMOTION!
Crawl under my desk and lick my P***Y
46p per minute
0983 919 0877
18+ only. 46p per minute plus 'Access Charge' Calls Recorded LL99 Ltd. 0208 114 2016

ADULT BABIES
NANNY WILL HELP YOU GO AND DO WEE-WEES
0909 604 7168
18+ only. 65p per min plus 'Access Charge' Calls Recorded LL99 Ltd. 0208 114 2016

VE CHAT-LIVE CHAT-LIVE
TEEN HONEY
FRESH TIGHT P***Y
PULL MY PIGTAILS AS YOU SQUEEZE YOURSELF INSIDE ME!
ONLY 46p PER MINUTE
0983 919 0775
18+ only. 46p per minute plus 'Access Charge' Calls Recorded LL99 Ltd. 0208 114 2016

KINKY BLACK S**T
TAKE ME FROM BEHIND & BANG MY BIG BLACK BOOTY
46p
0983 919 0833
18+ only. 46p per minute plus 'Access Charge' Calls Recorded LL99 Ltd. 0208 114 2016

KNICKER WORSHIP
TAKE A DEEP BREATH
46p PER MINUTE
KNICKER LICKIN' GOOD!
0983 919 1775
18+ only. 46p per minute plus 'Access Charge' Calls Recorded LL99 Ltd. 0208 114 2016

46p per minute
0983 919 1748
60+ GRANNY
I'm a filthy old bint, looking for some sexy chat with a hot young lad, listen as I pull open my saggy p***y and hear it squelch as I finger myself for you! Call me!! x.x.x.x.
18+ only. 46p per minute plus 'Access Charge'. Calls Recorded. LL99 Ltd. 0208 114 2016

VE 121-LIVE 121-LIVE
ASIAN
SUCK MY TINY TITS
I'LL F*** YOU HARD
46p per minute
0983 919 0835
18+ only. 46p per minute plus 'Access Charge' Calls Recorded LL99 Ltd. 0208 114 2016

LIVE KINKY FETISH FILTH
Fetish S**TS
THEY'LL DO ANYTHING TO MAKE YOU C*M
WHAT'S YOUR FETISH
46p PER MINUTE
0983 919 0829
18+ only. 46p per minute plus 'Access Charge' Calls Recorded LL99 Ltd. 0208 114 2016

LEATHER RUBBER PVC
TASTE THE SHINE
KISS MY BEHIND
46p PER MINUTE
0983 919 1772
18+ only. 46p per minute plus 'Access Charge' Calls Recorded LL99 Ltd. 0208 114 2016

ORAL
QUENCH MY THIRST!
46p PER MINUTE
LIVE 121 CHAT
0983 919 1753
18+ only. 46p per minute plus 'Access Charge' Calls Recorded LL99 Ltd. 0208 114 2016

W.T.F PHONESEX
X XXX XXX XXX X
0909 604 7017
18+ only. 65p per minute plus 'Access Charge' Calls Recorded LL99 Ltd. 0208 114 2016

SIMPLY PHONESEX! LIVE - HOT HORNY
HUGE TITS - 0983 919 0731
FOOT FETISH - 0983 919 1882
SMOKING - 0983 919 1746
HARDCORE - 0983 919 1891
GRANNIES - 0983 919 0796
TRANNY - 0983 919 1840
BBW - 0983 919 1797
RUBBER - 0983 919 1769
46p PER MINUTE
OLDER HOUSEWIVES - 0983 919 0813
18+ only. 46p per minute plus 'Access Charge'. Calls Recorded. LL99 Ltd. 0208 114 2016

XXX HARDCORE • WARNING XXX HARDCORE • WAR
SUBMISSIVES
BECOME HER MASTER!
LIVE 121
TIE ME • GAG ME • USE ME!
0983 919 1828
46p PER MINUTE
18+ only. 46p per minute plus 'Access Charge'. Calls Recorded. LL99 Ltd. 0208 114 2016

OLDER DIRT BAG LIVE 121
I'LL TAKE YOU IN EVERY HOLE
0909 604 7071
18+ only. 65p per minute plus 'Access Charge'. Calls Recorded. LL99 Ltd. 0208 114 2016

We may send you free promotional sms messages. If you would like to opt-out of receiving free promotional sms messages please text OPTOUT to shortcode 89077.

MOTORS WITH THE PURPLE HELMET

Diesel be a real bargain

IT'S official – the price of used Volkswagen diesel cars in Britain has dropped following their bombshell scandal, just as we predicted last week.

Bosses at the Kraut firm have been forced to admit using dodgy emissions-cheating software in over 11 million vehicles.

And now car valuation tracking guide Glass's' have said prices dropped two percent in a week around about the time VW announced that 1.2 million vehicles in Britain were affected by the software.

VW GOLF TDi 1.6
(2012, £9,000)

The good news for those who want to pick up a bargain – and plan to keep the car for a long time, thereby soaking-up the depreciation hit – is that VW's are still brilliantly-made and ultra reliable, even if the firm's been telling porkies.

A diesel 1.6S is a good bet, with a nice trade-off between fuel economy and pace, as it gets to 62mph in just 11 seconds.

It Astra be a Vauxhall

EASY on the eye, 140bhp to play with and loads of torque from the silky smooth 1.8 VVT engine – what's not to like?

The 0-60mph sprint goes by in just 9.4 seconds and it's nice quiet motorway cruiser.

Fuel economy is, though, a bit crap – you'll be lucky to get 40 miles to the gallon while you'll enjoy even less if you happen to have a heavy right foot.

Reliability, so far, is good – especially when compared to the horror stories we've heard about the Fiat-built CDTI engines, which appear to made from Play-Doh.

Just watch out for the usual standard Vauxhall niggles. These include creaks, rattles and groans largely coming from the plastic!

VAUXHALL ASTRA 1.8 VVT SRi SPORT
(2011, £4,500)

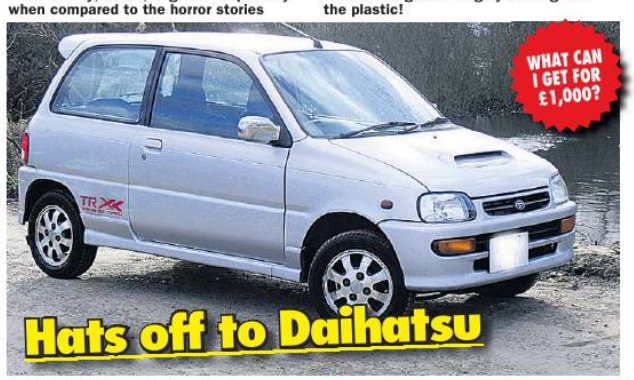

Hats off to Daihatsu

JAPANESE brand Daihatsu have pulled out of the UK market when it comes to flogging their cars.

Which is a crying shame, as you no longer get quirky little oddballs like THIS!

The Cuore Avanzato is properly mental, coming with all-wheel drive married to a 700cc turbo engine.

That tiny mill somehow chucks out 97bhp and will get from 0-62mph in just 9.2 seconds.

DAIHATSU CUORE AVANZATO TR-XX 4X4
(1998, £800)

You are, then, piloting a 660kg go-cart that is more at home in the city than a knife-wielding drug dealer.

Meanwhile, the styling suggests it could compete with a Subaru Impreza (but it can't).

Turbo Thrux!

YOU greedy bastards, you're always after more.

For instance, later this year Triumph are going to be re-launching their famous Thruxton bike, a retro-modern beauty that first went on sale back in 2003.

The all-new versions looks set to have a bigger engine – 1200cc compared with the current 900c lump – as well as twin disk brakes up front and a chunky new tank.

But before you get excited, note this: there's absolutely sod all wrong with the current Thruxton.

In fact, we can't think of a single other classic-style bike we'd rather own.

Substance

When you buy a Bonneville, a Ducati Scrambler, or a Moto Guzzi V7, you're compromising actually practicality in favour of something you look quite nice on during your Sunday morning bimble to the nearest cafe.

It's style with a slightly diluted substance.

And yeah, the Thruxton has a bit of that about it – the parallel twin mill isn't quite as punchy as it should be and even with a nice two-into-one aftermarket exhaust system (which our test bike had, courtesy of Arrow) it still doesn't sound all that great.

But what surprises most is it's sheer usability. That small screen on the front – like a less-endowed bloke who knows exactly what to do with it – is surprisingly effective at diverting the windblast.

In fact, get tucked behind, thanks to drop handlebars and a sporty riding position, and it's arguably more comfortable than some touring bikes – certainly the Triumph Tiger we recently tried out for size.

Meanwhile, there really is something about the bike's geometry that really rewards a bit of spirited riding.

Narrow wheels and a short wheelbase make it absolutely drop into corners, allowing you to give it some beans as you make for the apex.

And it's deceptively quick, too, making blasts past ponderous cars something of a doddle.

While it looks like it couldn't possibly fit two arses on the seat, the Thruxton DOES take a pillion. You just undo two bolts at the back, whip off the plastic cover at the rear, and park the missus' bottom behind you as she rests her feet on the dedicated pegs.

Buy a Thruxton, and you're also joining a select band of owners that includes the likes of actors Bradley Cooper, Ryan Reynolds and Shia La-Beouf.

Will that fact help you to get your dick wet? Probably not. Though you will win knowing nods from fatherly men with beards as you pass by them in the street.

DRESSED TO IMPRESS!

LAST week almost 40,000 well-dressed gentlefolk in 410 cities from 79 countries straddled the saddles of their café racers, bobbers, scramblers and other marvellous custom motorcycles to raise awareness and help fund a cure for prostate cancer.

The Distinguished Gentleman's Ride, sponsored by Triumph, only launched last year.

Hipsters

And as the Purple Helmet rode with the hipsters and retro babes at Manchester's event, it's fair to say its popularity is growing – even if the car drivers being buzzed by hordes of bikers on the city's already congested roads probably weren't best chuffed about it!

There were some properly cool dudes, and even cooler motorcycles.

And being sat on a Thruxton (see review above) I felt completely at home!

To get involved next year, keep an eye on the website: www.gentlemansride.com

*Calls cost £1.53 per minute to 09826 and £3.00 per minute to 09099 plus your phone company's access charge. All live calls are recorded to verify them with PPA regulations. Service provided by Lads2Int PO Box 148 RH16 3WF. Texts to 69997 cost £1.50 plus standard network charges per message received. Maximum three replies per message sent. 69997 is a virtual text chat service. Users must be aged 18 or over to use 09099 premium rate services. Adult babies chat service is for entertainment purposes only. Services by the subscription packages are charged only. Photos are of models and are for display purposes only. Text STOP to 69997 to opt out. Users of all services must be over 18 yrs and must have the bill payers' permission. Care line 08000 86004. For only number free promotional messages. To opt out of marketing text OPTOUT to 69997.

FILTHY LIVE GIRLS FROM JUST
BRITAIN'S CHEAPEST SEX CHAT!
65p per minute

CHAT LIVE TO THE FILTHIEST HORNIEST HARDCORE BABES NOW!
LIVE HARDCORE BABES!
0909 604 3060
JUST 65p PER MINUTE
Calls cost 65p per minute plus "Access Charge". Roldvale POBox132. DA51LU. Careline 0303 031 0449

65 YR OLD GRANNY!
LIVE AT HOME NOW!
0982 519 1110
Calls cost £3.60 per minute plus "Access Charge". Roldvale POBox132. DA51LU. Careline 0303 031 0449

ASIAN GLORY
SUCK MY NIPPLES AS I RIDE YOU!
0982 519 1193
Calls cost £3.60 per minute plus "Access Charge". Roldvale POBox132. DA51LU. Careline 0303 031 0449

FRESH CLEAN TEENS 18+
HUNGRY HORNY IN NEED OF XXX
LIVE SEX CHAT
Call Me!
0909 996 1518
Calls cost £1.55 per minute plus "Access Charge". Roldvale POBox132. DA51LU. Careline 0303 031 0449

MISTRESS HORNDON
BEG FOR YOUR PAIN
BEG FOR YOUR PLEASURE
0982 519 1166
Calls cost £3.60 per minute plus "Access Charge". Roldvale POBox132. DA51LU. Careline 0303 031 0449

LADY BOYS LIVE 1-2-1
DO ME DOGGY I'M NICE & TIGHT!
0982 519 1183
Calls cost £3.60 per minute plus "Access Charge". Roldvale POBox132. DA51LU. Careline 0303 031 0449

FILTHY OLDER HOUSEWIVES
Hubbies Away & I need SEX!
0909 996 1504
Calls cost £1.55 per minute plus "Access Charge". Roldvale POBox132. DA51LU. Careline 0303 031 0449

NYMPHO GIRLS CAN'T GET ENOUGH C**K!
CALL NOW!
0982 519 1150
LIVE 1-2-1
Calls cost £3.60 per minute plus "Access Charge". Roldvale POBox132. DA51LU. Careline 0303 031 0449

BIG BOOBS
F**K!
0909 996 1533
Calls cost £1.55 per minute plus "Access Charge". Roldvale POBox132. DA51LU. Careline 0303 031 0449

What's Your Fetish
KNICKER LOVERS 0982 519 1137
LEATHER/RUBBER 0982 519 1197
ADULT BABIES 0982 519 1146
FOOT FETISH 0982 519 1158
SUBMISSIVES 0982 519 1179
DOMINATION 0982 519 1175
ALL LIVE! & FILTHY
Calls cost £3.60 per minute plus "Access Charge". Roldvale POBox132. DA51LU. Careline 0303 031 0449

GAMES

OFF THE CHART!

***UNCHARTED: THE NATHAN DRAKE COLLECTION* (PS4) ★★★★**

THIS series is up there as one of the best action adventure franchises in recent gaming history.

And *Uncharted: The Nathan Drake Collection* has combined all three of its classic games into one up-to-date bundle.

It's a perfect remaster that enhances not only the resolution, but also all of the other games' features as well.

The collection explores the series' dark past – giving a first-hand account of the progress made by developer Naughty Dog from the first *Uncharted* to the third.

As you might expect, they've given the old games a facelift so that they now they look much better in 1080p using the PS4's fullest capabilities.

Despite the first game being eight years old now, all the titles seem to have aged extremely well and are still an absolute blast to play, and the characters and missions are as memorable as ever.

The revamp also boasts a handful of new features such as the Explorer mode, which is a great way for newcomers to get to grips with the storyline.

Other exciting new challenges are the punishing Brutal difficulty setting and the Speed run which times you on certain sections of the game.

If the game were to be faulted in any small way, the lack of a multiplayer option will come as a bit of a blow for those hoping to get in on the action with friends online.

Despite this, these games have never looked or played better and whether you've enjoyed them before or not, the collection should definitely be in your library.

Uncharted: The Nathan Drake Collection is released exclusively for PlayStation 4 on October 9.

BOOKS With JON WISE

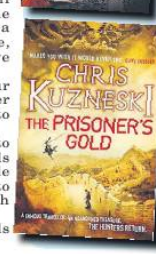

***THE PRISONER'S GOLD* by Chris Kuzneski (Headline) ★★★★**

THE treasure hunting team are gathered for a third adventure in Kuzneski's excellent latest.

Soldier and tech whizz Jack Cobb's gang are off East in search of Marco Polo's hidden gold. The legendary Italian merchant and traveller was a prisoner back in the 13th century, and it's his tale, written down by a fellow lag, whose notes have sparked the hunt.

Jack's team are handed this and must scour historical sites around the globe for the other documents which together can point the way to the hidden hoard.

The mixed bunch bring their various skills to bear to the business, trying to keep their heads down but still managing to get into trouble following the trail which leads all the way to China, where they wind up crossing swords with a malevolent secret order.

Join the Hunters on the journey, all-out thrills guaranteed!

***ALONE WITH THE DEAD* by James Nally (Avon) ★★★**

MESSED-UP PC Donal Lynch will grow on you as he himself grows through this twisty crimer.

It's the early 90s and the Irishman has been ostracised by his family back in the Emerald Isle for having become a London cop.

Drink, insomnia and a possibly unattainable dream to become a detective are other problems piling up for the naïve young rozzer.

So far, so classic police procedural material...but there's more.

Finding the body of a murdered woman brings Donal the chance to change his troubled life as he winds up part of the investigation team. He joins forces with hard-boiled tec DS Dan Shepard, who opens his eyes to the dark side of detective work.

With plenty of gore and twists galore, the exploration and unravelling of Donal's mind is what keeps the reader hooked as much as the plot.

DVD

***MAD MAX: FURY ROAD* (15) ★★★★**

A VICIOUS warlord marshalls all his gangs and ruthlessly pursues Mad Max-led rebels across a barren wasteland in this high-octane road war.

I watched this in Imax 3D when it first came out and if I had tits, trust me, they'd have been blown right off.

***INANIMATE* (15) ★★★★**

WHEN a ship dredges up a recently thawed piece of old Soviet space wreckage, it seems that the Russians had experimented with tiny animals able to withstand the extremes of space radiation.

Good old-fashioned thriller with plenty of below-the-surface nasties.

***TOMORROWLAND: A WORLD BEYOND* (12) ★**

AFTER teenager Casey Newton comes across a pin that transports her to an alternate world she seeks out inventor George Clooney, hoping he can shed some light on her find.

Arguably Clooney's worst movie since his appearance in *Batman and Robin*.

ALBUM

***CARACAL* ★★★ by Disclosure**

THIS electrifying release sees the trendy chartopping DJ duo return with a second studio album, featuring single *Holding On* as well as three bonus tracks which include their earlier single *Bang That*.

MOVIES

SPOOKY: Potter babe Emma Watson stars with Ethan Hawke (*below*)

CHILL FACTOR

CONFESSION – I have never read a word of or seen so much as a clip of a *Harry Potter* book or movie.

So I'm more than happy to declare an ever-lasting lust for actress Emma Watson, the all-grown-up actress and model.

The elfin-faced beauty doesn't grace the covers of magazines and help flog Burberry togs across the globe for nothing.

Fact is she's GORGEOUS.

But in *Regression*, wow – she's really bloody creepy, too!

The 25-year-old former child star of the Hogwarts flicks gives us the chills in this goose-bumping tale set in American's suburban mid-west.

REGRESSION
15 ★★★★

Regression also stars Oscar-nominated Hollywood star Ethan Hawke as Bruce Kenner, a cop investigating a man who admits abusing his daughter Angela (Watson) – even though he has no memory of it.

Horror

Dad and daughter are then persuaded to try to remember what actually happened with regression therapy – which is where it goes from being dark to pitch black.

And as Angela's memories start to surface everything gets creepier and creepier.

Like this: "I heard a knock at the door, it was an old woman. She had this weird smile on her face. She took me downstairs. They were wearing robes. There was a black mask."

Asked to expand further, terrified Angela cries out: "They'll kill me! They'll kill you, too!"

The film is the latest spine-tingling horror from Spanish director Alejandro Amenabar, who has a strong track record with the old spooky stuff.

Spooky

He had a massive international hit in 2002 with the Nicole Kidman film *The Others*, which pulled in more than £144 million at the global box office.

And this should be a belter, too, if not only because of delightful Emma Watson's legions of fans across the planet.

They won't see any kids riding around on broomsticks, mind.

But that doesn't mean there aren't any witches...

BREAST SCENES IN MOVIE HISTORY

THE year is 1987. Iraq is dropping mustard gas on Iran, US President Ronald Reagan is having a prostate gland operation, and 16 people are shot dead here in the UK in the Hungerford massacre.

If that feels like a zillion years ago, consider this too – in 1987 it's still seven years before *Four Weddings and a Funeral* came along, which turned Hugh Grant's arm candy Elizabeth Hurley into an international pin-up thanks to a cleavage-enhancing dress barely held together by pins.

Aged just 22, Liz made her first topless appearance in *Rowing With The Wind*, in which her sizeable norks are seen in all their glory.

Sadly, the bloke getting to grips with them is her then real-life fella Grant.

ALL UNCENSORED FULL-STRENGTH SEX DVDs from PRIVATE SHOPS UK THE UKs NO.1 CHAIN OF LICENSED ADULT SHOPS

GRAPHIC SEX FILMS LESS THAN £1 EACH

ADULT DVD COLLECTIONS

AMATEUR SEX
SET 1: First timers and girls next door audition for sex stardom. Very strong!
3-TITLE COLLECTION JUST £2.99

OLDER WOMEN
SET 2: Experienced hot mature women display their insatiable desire for sex.
3-TITLE COLLECTION JUST £2.99

BIG MEN
SET 5: These giants of the adult movie business probe petite girls very deep!
3-TITLE COLLECTION JUST £2.99

EURO SEX
SET 3: A feast of full-on, non-stop Euro action featuring Continental Crumpet!
3-TITLE COLLECTION JUST £2.99

COLLEGE SEX
SET 9: Fit, firm, fast and furious, this set features strong all-way action!
3-TITLE COLLECTION JUST £2.99

SEX AUDITIONS
SET4: These wannabe sex stars try so hard ... they get an 'A' for their efforts!
3-TITLE COLLECTION JUST £2.99

YUMMY MUMS
SET 7: Good enough to eat, these hot MILFs have been there and done it all!
3-TITLE COLLECTION JUST £2.99

HOUSEWIVES
SET 8: When hubby's away these wild wives play with anyone and anything!
3-TITLE COLLECTION JUST £2.99

CHOOSE ANY 3 TITLE SET JUST £2.99

ALSO AVAILABLE
The Magnificent 7 High Class Blockbuster DVDs

THE AFFAIR WAS £11.95
Explosive sex - every which way with Cathy Barry and Omar.

CATHULA WAS £12.95
Cathy Barry stars as a horny wicked wanton vamp.

ANTHOLOGY WAS £11.95
Hannah Harper, her sex journey from Amateur to Famous Sex Star.

AMAZONIAN DREAMS WAS £12.95
9 Stunning Amazonian Babes, packed with epic sex action.

BABES IN BRAZIL WAS £14.95
Brazilian beauties doing 'it all' in Rio.

XCALIBUR WAS £15.95
Biggest Budget Sex Movie in History. Medieval Sex Mayhem.

PERFECTIONIST
Bond style danger & real hard sex. WAS £13.95

HUGE DISCOUNTS ANY DVD £2.99

DVD of the MONTH

DOWN ON ABBY
THE BLOCKBUSTER SEX MOVIE OF 2015
Absolute Epic Adult Movie... Magnificent backdrop coupled with truly graphic sex scenes
INCREDIBLY JUST £2.99

BEST SELLING TOYS
From less than a fiver

LOVE EGG Remote Control SSP £11.95 NOW ONLY £7.95	THE HUMM DINGER Vibrating Pleasure ring SSP £6.95 NOW ONLY £4.95	BULLET VIBRO 'Girl's Best Friend' SSP £12.95 NOW ONLY £6.95
KUBWA - The pill for him 1 FOR £5 8 FOR £25	AMAZING RABBIT UK's fastest Rabbit SSP £37.95 NOW ONLY £24.95	WICKED WAND Works A Treat SSP £37.95 NOW ONLY £29.95

FREE SEX LUBRICANT with every order.

EVEN MORE ONLINE AT: www.TamedLife.com

TRADE ENQUIRIES WELCOME
TRADE CUSTOMERS ONLY CALL 020 8114 1140
Or e-mail: tradesales@thamesroad.co.uk

24HR CC HOTLINE 0844 441 1045

PRIVATE SHOPS UK

TRADE ENQUIRIES WELCOME: Trade customers only call 020 8114 1140 or email tradesales@thamesroad.co.uk

OLD DVD & VIDEOS SCRAPPAGE SCHEME
GET A FULL 50% OFF NEW ONES!
*Bring any old DVDS & VIDEOS (bought from us or not) with this voucher to any of the shops listed here and we'll give you a **50% DISCOUNT** off any Private Shop range of XXX DVDs in the shop. Yes, you ONLY PAY HALF PRICE. You can bring in as many old DVDs/Videos as you like and get 50% OFF the same number of Private Shops XXX DVDs.
PRIVATE SHOP DVD RANGE

THE CHEAPEST PRICES ON THE UK HIGH STREET: including PILLS, ADULT TOYS for all genders, HARDCORE SEX DVDs visit a store to see before you buy, ODOURISERS, MAGAZINES & LOTS MORE.

MOST SHOPS OPEN MON-SAT 10AM-6PM (FRI 8PM). SHOPS MARKED ● OPEN UNTIL 8PM MON-SAT ADDITIONALLY, SHOPS MARKED ■ ARE ALSO OPEN ON SUNDAYS 10AM-4PM (MARGATE 11AM-5PM)

MANY SHOPS OPEN 7 DAYS A WEEK	ALDERSHOT 266B HIGH ST. GU12 4LT	GREAT VALUE SEX SHOP DVDs, MALE PILLS, SEX AIDS FROM JUST £4.99	BARNSLEY 3 DONCASTER RD S70 1TH	BATH ■● 28 VICTORIA BUILDINGS LWR BRISTOL RD BA2 3EH	BEDFORD● 72/72A TAVISTOCK ST MK40 2RP	BEXLEY ● 14 BOURNE RD DA5 1LU	BIRMINGHAM ■ 45 PINFOLD ST B2 4AY	THE MIDLANDS OLDEST SEX SHOP WITH XXX DVDs FROM £4.99	BLACKBURN 71DARWEN ST BB2 2BL	BLACKPOOL■● 311 CHURCH ST FY1 3PF
BOLTON 201 ST GEORGES RD BL1 2PG	BRADFORD ■ 149 MANNINGHAM LANE BD8 7JA	BRENT ■ 659 NTH CIRCULAR RD NW2 7AY	DVD Exchange call into the store for details	BRIDGEND 72 BRIDGEND RD ABERKENFIG CF32 9AP	BRIGHTON■ ● 11 SURREY ST BN1 3PA	BRISTOL 76-76A WEST ST, OLDMARKET BS2 0BW	CAMBRIDGE ● 38 CHESTERTON RD CB4 1EN	CARDIFF 9 MILL LANE CF10 1FL	CARLISLE ● 6 LONDON RD CA1 2EL	CHATHAM■● 18 HIGH ST ME4 4EP
CHESTER ● 53 BROOK ST, CH1 3DZ	CHESTERFIELD 528 SHEFFIELD RD S41 8LP	COLWYN BAY 19 GREENFIELD RD LL29 8EL	COVENTRY ● 78 FAR GOSFORD ST CV1 5DZ	CRAWLEY ■ ● 1 HIGH ST RH10 1BH	CROYDON 20C SELSDON RD CR2 6PA	DAGENHAM 4 BENNETTS CASTLE LANE RM8 3XU	DERBY ■ ● 61 OSMASTON RD DE1 2JH	DONCASTER ● 15 COPLEY RD DN1 2PE	DUDLEY UNIT 4 FLOOD ST DY2 8NT	EDINBURGH■ ● 60 ELM RD EH7 4AQ
EXETER ● 133 FORE ST EX4 3AN	FOLKESTONE 105 DOVER RD CT20 1NL	GLOUCESTER 7 EMPIRE WAY GL2 5HY	GRAVESEND 36 QUEEN ST DA12 2EE	GRIMSBY 189 GRIMSBY RD DN35 7HB	GT YARMOUTH ● 3 HOWARD ST NTH NR30 1PD	HARLOW ■ ● 1 CAWLEY HATCH SHOPS, ELIZABETH WAY, CM19 5AN	HEMEL 193 LONDON RD, HP3 9SE	HUDDERSFIELD 70 BRADFORD ROAD FARTOWN HD1 6JE	HULL● 263 HESSLE RD, HU3 4BE	IPSWICH ● 71/73 NORWICH RD IP1 2EP
KETTERING 25 MARKET ST NN16 0AH	KINGS LYNN ● 41 NORFOLK ST PE30 1AH	KINGSTON 203 KINGSTON RD KT3 3SS	LEEDS ■ 209 NORTH ST LS7 2AA	LEICESTER ■ 116 GRANBY ST LE1 1DL	LEWISHAM ■ 318 LEWISHAM RD SE13 7PA	LIVERPOOL■ ● 63 MOORFIELDS L2 2BP	THE NORTH WEST'S CHEAPEST SEX SHOP DVDs FROM AS LOW AS £4.99	LOUGHBORO' 27 NOTTINGHAM RD LE11 1ER	MANCHESTER ■● 54 OLDHAM ST M4 1LE	HUGE RANGE OF DVDs AND SEX TOYS FROM AS LOW AS £4.99
MANSFIELD ● 19 RATCLIFFE GATE NG18 2JA	MARGATE ■ 55 NORTHDOWN RD CT9 2RJ	MIDDLESBRO' ● 14 BOROUGH RD TS1 5DP	NEWCASTLE ■ 20/22 SCOTSWOOD RD NE4 7JB	THE NORTH EASTS OLDEST SEX SHOP XXX DVDs FROM £4.99	NEWPORT 16 CARDIFF RD NP20 2ED	NORTHAMPTON ● 8 REGENT SQ NN1 2NQ	NORWICH ● 39 ST AUGUSTINE ST NR3 3BY	NOTTINGHAM ■● 81-85 UPR PARLIAMENT ST, NG1 6LD	MEGA STORE. DVDs SEX TOYS, PILLS SUPER LOW PRICES	OXFORD ■ ● 54 COWLEY RD OX4 1HZ
PETERBORO' ■ ● 75 OUNDLE RD PE2 9PW	PLYMOUTH ● 31 ATHENAEUM PLACE PL1 2RG	PORTSMOUTH ■● 9 ARUNDEL ST PO1 1NB	PRESTON 64 LANCASTER RD PR1 1DD	READING 108 SOUTHAMPTON ST RG1 2QX	RICHMOND 111 KEW RD TW9 2PN	SHEFFIELD■● UNIT 5, 68 DIVISION ST S1 4GF	SHREWSBURY 40 WYLE COP, SY1 1XF	SLOUGH ■ 165 FARNHAM RD SL1 4XP	SOUTHAMPTON 16 HANOVER BUILDINGS SO14 1JX	SOUTHEND 9 ALEXANDRA ST SS1 1BX
STEVENAGE 22 QUEENSWAY SG1 1BS	STOCKPORT 26 LWR HILLGATE, SK1 1JE	STOKE 3 MARSH ST. STH ST1 1JA	SWANSEA 3 DILLWYN ST SA1 4AE	TAUNTON 85 STATION RD TA1 1PB	WAKEFIELD ● 71 DONCASTER RD WF1 5DX	WEST BROM 19 BULL ST B70 6EU	WORCESTER 18 LOWESMOOR WR1 2SG	WREXHAM ● 6 YORKE ST LL13 8LW	visit www.privatexxx.co.uk for a special offer and map of how to get to a shop	

P554

The offers on the DVDs above are for mail order purchases only. Some strong DVD titles have been amended above for publication purposes.

Private, (Dept FS040), 14 Bourne Road, Bexley DA5 1LU. 2136
Please rush me the following under plain cover: VISA

DESCRIPTION (INSERT SET(S)/TOYS NAMES)	QTY	SUB TOTAL
FREE P&P ON ORDERS OVER £20	P&P	£2.95
CONTINUE ON A SEPARATE SHEET IF NECESSARY	TOTAL £	

Please make cheques payable to M.O. Division with your name and address on reverse.
Send cash only by registered/recorded delivery. Do not use staples.

OR CHARGE MY CREDIT CARD NO. ______
START DATE ___/___ EXPIRY DATE ___/___ ISSUE NO. ___
CARD SECURITY Last 3 digits on signature strip or daytime telephone number: ______
SIGNED ______
TELEPHONE NO. ______
MR/MRS/MS ______ NAME ______
ADDRESS ______
POST CODE ______

I am over 18 and agree to keep these items away from minors. ______ SIGNED

Although normally 7 days, please allow up to 28 days for delivery. If you no longer wish to receive further mailings of exciting offers from us, or associated companies, please tick this box ☐
Some multiple titles above will be on 1 disc. Reg No: 3238109

Interfed Limited, Barking IG11 0JA. Reg No: 3238109. Private, 14 Bourne Road, Bexley DA5 1LU.

SMSCHAT 18+ only. **Each message received costs £1.50** and four messages will be sent for every one received from you. Messages are sent by real people, no meetings or dating is implied or guaranteed, virtual operator service. We may send promotional SMS to opt-out send 'STOP' to 89248. Mobile Software Solutions Ltd. Customer care 0844 096 1059.

Ada, 53, healthy figure, large bust, retired English teacher, divorced. I love anal and like to experiment with pain. Text me if you want to explore brown love with me

TEXT ADA TO 89248

Kath, 41, BBW, small bust, food technician, married, no kids. Loves: tit f***ing, boob punching, nipple sucking. I'm a squirter! Gets addicted easily.

TEXT KATH TO 89248

Rhonda, or Rho, 22 Uni Student. Living in London university dorms. Single. Slender, medium bust, shaven p**** with piercings. I love all sex but hard A is my favourite!

TEXT RHONDA TO 89248

Addison, 30, Curvy figure, medium bust, I'm a secretary and married so discretion is a must. I mean it guys! I f***ing love anal (the harder the better) and have a big collection of toys.

TEXT ADDISON TO 89248

I'm a nympho with THE dirtiest mind! I love sex with strangers, dressing up, 3sums, swinging, dogging, oral, bondage and anything slightly kinky that makes me orgasm!

TEXT ANGELA TO 89248

COLEEN 18, Simply sexy! An ordinary girl having an ordinary sex appeal, so..... come get to know me and let me be your fantasy! great sex is a must! (34B-22-34)

TEXT COLEEN TO 89248

Molly (Moll) 33, Single, a little shy but can become a slut 4 U. Former science teacher from Shrewsbury. Want to play without being judged. Social smoker & drinker.

TEXT MOLLY TO 89248

Dani 18, easy-going, friendly and just a little bit crazy - what more do you need to know? Pick up that phone, text me and lets play xxx (36C-26-36)

TEXT DANI TO 89248

Brenda, (Bren) 28; Divorced pharmacist and looking for a boyfriend / husband - and great sex is the top priority. Must like giving oral and rimming...I'm very clean.

TEXT BRENDA TO 89248

Betty 61 y.o. widowed. Nutty and as crazy as it gets. Hungry for some good clean dirty fun with guys of all ages. From 21 to 71 I'll give it a go!

TEXT BETTY TO 89248

23, I'm home alone as my boyfriend works away. I need some naughty boys to satisfy my needs. I love my tight little A filled but my bf wont do it! (36DD-24-36)

TEXT KAREN TO 89248

Kendra, 27, BBW, Large Bust, Shift manager at McDonalds, Single, no kids, Likes Very HARD and ROUGH f***s, likes being treated as a W****. Easy to manipulate

TEXT KENDRA TO 89248

Audrey, 27 Bi-curious, blonde with nice sized boobs. I guess some guys are a little surprised when I squirt when I come! THis always happens when I get fisted! LOVE IT!

TEXT AUDREY TO 89248

Claudia here, a dark haired TV whore as naughty as they come (I when I am in my black dress and heels ;). I've got the perfect body plus a bit extra in my panties.

TEXT CLAUDIATV TO 89248

Ive never felt so horny! Im 26 with 34B boobs and a decent figure. I'm hanging around my big old house longing for some hard c***! My dildo is my only relief! HELP!

TEXT NINA TO 89248

Sophie, 21, Slim Figure, Small bust, French Uni student, recently moved to UK. Single, no kids, music, texting, tweeting oral and anal sex . I'm quite shy but horny too!

TEXT SOPHIE1 TO 89248

Nicole, 38, Curvy Figure, Large Bust, Been called a NYMPH by ex BF who couldn't keep up with me! I hope there are some guys out there who can!

TEXT NICOLE TO 89248

LESLEY A 52 y.o who loves to go out and have fun., I'm up for anything, especially in bed... ;). Looking for a nice bloke to be crazy with

TEXT LESLEY TO 89248

Shirley, 63, Curvy Figure, Medium Bust, Dinner lady, Divorced, boy, 31, boy 24 and lovely tight p****! I may be 63 but I feel like a teenager when it comes to sex!

TEXT SHIRLEY TO 89248

CRISSIE 19, Have you ever thought about that hot young neighbour in her skimpy little outfits? Well, that's me! Come on, send me a message, you know you want to! (34B-22-34)

TEXT CRISSIE TO 89248

Becka, 22 Waitress. I have a tattoo on my upper back, I'm slim, blonde with nice boobs and a natural hairy p****y. I love all sorts of sex, especially the really extreme taboo sort!

TEXT BECKA TO 89248

Hello, I'm Whitney and I am very cute, very sexy and lurrrve dirty chat.... what ya waiting for? (34c-24-34)

WHITNEY 89248

WANNA WOMAN FROM YOUR TOWN?

Sometimes it's not about looks or type...you just want a local lady who's on your doorstep and interested in the same thing as you. This is why we developed Geofinder, the best way to find women local to you

Using Geofinder is easy.
TEXT 'your town' to 89248 - e.g. LEEDS to 89248
and we'll send you a contact from your area...

I'm 37, with a curvy Figure, Medium Bust. I'm unemployed right now and my boyfriend is a taxi driver. I like knitting, telly, cooking and love to be dominated. Need to keep this low key.

TEXT DENISE1 TO 89248

Joan, 44, BBW, Large Bust, housewife, paints landscapes married, no kids, into art, telly, cooking and playing with my big Dildo! I'm intellectual, randy and just a little bit shy sometimes.

TEXT JOAN TO 89248

CHELSI, 26, I'm looking to chat/flirt/meet with males. I'm married with a full-time job but work shifts. I find it a real turn on to flirt with sexy male strangers. That's not cheating, is it? (34C-24-36)

TEXT CHELSI TO 89248

18+ only. **Each message received costs £1.50** and you may receive a maximum 4 billed messages per message sent. Messages are sent by real people, no meetings or dating is implied or guaranteed, virtual operator service. We may send promotional SMS to opt-out send 'STOP' to 89248. Mobile Software Solutions Ltd. Customer care 0303 031 3406.

KEEP YOUR PRIVATE LIFE PRIVATE! AVOID THE TELL-TALE SIGNS OF GOING ONLINE! WELCOME TO EUROPE'S MOST DISCREET CLASSIFIEDS

THE Sport CLASSIFIED SECTION

ESCORTS Escorts | Agencies | Independents | Male Escorts **RELAX** Massage | Male Massage | TV/TS | Contacts | Adult Contacts **SERVICES** Domination | Fetish Swingers |

Sport CLASSIFIED

Numbers within the 070 range have been designated as Personal Numbers by OFCOM and are available for the use of Personal Numbering Services (PNS). The formal definition of such services, as set out in the National Telephone Numbering Plan is: "a service based on number translation that enables End-Users to be called or otherwise contacted, using a single personal telephone number, and to receive those calls or other communications at almost any telephone number, including Mobile Numbers." 070 numbers are not premium rate however the cost of calls to 070 number may vary between service providers.

ESCORTS

BELFAST HOT INDEPENDENT curvaceous black stunna 40DD no text/wheld no's **07542030605**

BELFAST NEW YOUNG 18+ Brunette Gorgeous Curvy Bsty No Rush All Services **07928534894**

BALLYCASTLE NU Nicole 26y Sexy Curvy White Sz8 34DD Unif toys Dom NoRush **07474915330**

DERRY KATHLEEN SEXY MAT 54yrs NATURAL VERY LOVING ALL SERVICES **07594236603**

ENNISKILLEN NEW NEW 1st time in town Spanish, blonde and busty 27 yrs **07935239073**

NEWRY First time amazing Mixed Babe German American Try Me No Rush **07752738808**

OMAGH NEW NEW NEW NO TEXTS/PRIVATE NUMBERS CALL **07935009085**

DERRY 1st Time in Town Young Beautiful Girl 18+ All Services Dom No Rush **07745868720**

RELAX

GRAMPIAN

DUNDEE CITY Ctr Sxy Oriental Massage 7DAYS 10am-late **07775267079 /07099401769**

ABERDEEN SWEET ITALIAN 25yrs STUNNING BLONDE **Tel: 07778271458**

ABERDEEN NEW BLACK NATURAL BUSTY GERMAN MISTRESS **07599645712**

GRAMPIAN

ABERDEEN CC SEXY SLIM & PETITE COCO FOR SHORT TIME **07459064153 / 07099438142**

ABERDEEN VIP SEXY BLONDE BLUE EYES LEGGY TANNED 36DD BODY 2 BODY SENSUAL MASSAGE NO RUSH REAL IMAGE 07975 677618

INVERNESS BLONDE & BRUNETTE All Serv Free Drinks Open Til Late **07341709856**

INVERNESS SEXY BRUNETTE *** LUCY IS BACK IN TOWN*** CALL **07415867795**

SCOTTISH

GLASGOW SOUTHSIDE SCOTTISH SXY LADY 5* KISSES & CUDDLES 7 DAYS 10am-7pm DIFFERENT LADY DAILY 0141 6361445

GGOW CC Beautiful Oriental in City Ctr Avail 7 DAYS 10am-12pm **07459675991 / 07099416505**

PERTH City Centre SEXY ORIENTAL MASSAGE 7 DAYS **07466391334 / 07099416714**

1ST TIME IN GGOW S/SIDE NU ORIENTAL SLIM SIZE 8 34B UNIF & TOYS **07775504875**

SCOTTISH

GLASGOW City Centre Stunning Brazilian Bianca Call 07493 155642

EDINBURGH EBONY VERY BUSTY 32EE MODEL FIGURE **CALL ME ON 07814360379**

EDINBURGH Sexy Livia Thai Slim curvy Classy 10.30am-10.-30pm **Call 07787444508**

G/GOW S/S Sxy blonde 30y for sexy fun Stockings+susp! No door fee no rush **07707454340**

GLASGOW I would like to meet a TV/ ladyboy, bondage etc no commitment, **07497815210**

GLASGOW TRY ME 40+ ATTRACTIVE BUSTY BLONDE MON-SAT **0141 5586454**

GLASGOW C/C SCOTTISH MATURE BUSTY JOANNE 36GG LUXURY APART **07543 627070**

GLASGOW S/SIDE ONE CALL DOES IT ALL ! SEXY STUNNER NO RUSH **0141 6326447**

GLASGOW 24/7 BLACK LADY BUSTY & CURVY & VERY SEXY !!! INCALLS **07539287963**

AYR SEXY BUSTY MATURE AVAIL 24/7 LUXURY APARTMENT **07468 898471**

FALKIRK BLACK BEAUTY SUPER BUSTY 32F IN CALLS No Rush Service **07405099382**

GLASGOW FINEST SCOTTISH CLASSY MATURE DIFFERENT LADY DAILY 10AM-7PM 0141 429 4047 LATE NITE TUES, THURS & FRI STAFF REQUIRED

GLASGOW LEGGY BLACK BEAUTY 36DD AVAILABLE 24/7 **CALL 07796911323**

GLASGOW SCOTTISH CLASSY SEXY BUSTY HOUSEWIFE 38yrs STOCKINGS **07468276577**

GLASGOW INDIAN PAKISTANI LADY SIZE 10 34DD NICE & SWEET **Call 07982150227**

GLASGOW S/SIDE Blde Busty Scottish Lass 25yr Avail Mon-Sat 9am-6pm **07756525606**

FALKIRK NEW BRUNETTE SLIM ** BUSTY ** 38DD CALL **07340407223**

BURNTISLAND ORIENTAL BABE 10 am-10pm incall and out call **Tel: 07733373221**

GGOW 100% SCOTTISH HOTTY Mon-Sat 10am-8pm, Sun 11am-6pm In/Out Calls **07779825512**

AYR ASIAN MASSAGE OPEN 7 DAYS 10am - 10pm No Withelds **07502217727 / 07099420896**

FALKIRK *** 5* Ladies*** 10am - 10pm 7 Days **07774220377 / 07099420217**

HAMILTON Gorgeous Babe open 10am-10pm 7 days **07448981655 / 07099402601**

BORDERS

CARLISLE ******************** ***** SEXY BUSTY BABES ***** **CALL me on 01228 512995**

CARLISLE XXX *** TWICE AS NICE*** STF REQ **CALL NOW 07986185145**

TYNE TEES

NE 50yrs Slim Very Busty All Natural For In/Out Calls No Witheld call **07099420879** Or **07598132457**

DARLINGTON J59 BRAND NEW 5* Apartment NEW GIRLS DAILY **07855898015** STAFF REQD

DURHAM 2 mins off A1 5* APART 18+ NEW GIRLS DAILY **07929072765** *STAFF REQD*

GATESHEAD SXY LEGGY SLIM BRUNETTE 15 MIN SPECIALS In+Outcalls **07532219706**

NE ROXY SEXY LEGGY BLONDE 34DD MATURE OUT CALLS ONLY NO TEXTS **07557130421**

MIDDLESBROUGH Indian Girl 28yrs Blonde Hair 36D Bust Size 12 **Call 07481 054708**

CHESTER LE STREET SLIM TANNED BUSTY BRUNETTE Eager to Please **07847813077**

YORKSHIRE

HUDDS KEELEY CURVY BUSTY BLONDE Private Parking 2 Min From Town Centre **07753290309**

LEEDS 2 SEXY THAI GIRLS 21yrs & 25yrs AVAIL 9am - 9pm CALL **07099402982**

LEEDS CLASSY BLONDE AVAIL 7 DAYS *NO TEXTS OR WITHELDS* **07532038601**

LEEDS SWEET N' SEXY Classy Slim Blonde Very Attractive 32E 7 days **07957432353**

DONCASTER/SOUTH YORKS SEXY Mature Discreet Brunette VISITS YOU **07951280275**

HUDDERSFIELD ORIENTAL AVAILABLE FOR YOU CALL **07506213779**

WEST YORKSHIRE Hot Sexy Black beauty 24/7 in and out calls **Call 07934814525**

WAKEFIELD Mature Slim petite 2 Girl Special All Levels In/Out **01924339094 / 07900096277**

GRANADA

CREWE 129-133 Nantwich Road LOVELY NEW 5*GIRLS IN 5* SURROUNDINGS 11am – 9pm 7 days 01270 215600 STAFF REQUIRED 18YRS-40 YRS www.brooklynsmassage.co.uk

LOUNGE 56 MANCHESTER CITY CENTRE A Large Selection of Beautiful Ladies OPEN 24/7 0161 819 2898 Attractive Staff Required. Welcome from London to Scotland Call Nat 07468 626363

NU MORECAMBE & Surrounding areas Sxy blonde Visits U Can accomodate ***07724007662***

CENTRAL

STOKE M6/J15 DIVAS THE BEST 5***** PARLOUR! EVERYBODY WELCOME STAFF REQUIRED 01782 746278

BIRMINGHAM At Your Service 4 YOUR ULTIMATE PLEASURE 7 DAYS **01214512540**

CENTRAL

VICTORIA HOUSE THE ULTIMATE GENTLEMAN'S RETREAT BE PAMPERED BY OUR BEAUTIFUL GORGEOUS MASSEUSES M1 J20 M6 J1 FULLY AIR CONDITIONED 01455 559530 01455 559392 www.victoriahouse-massage.co.uk

BLOSSOMS,DE7 7 dys Fri+Sat 24H www.blossomshealthspa.com **Call now on 01158748368**

TELFORD / WOLVES RURAL 15 mins M54 J3/4 40D 9am-6pm 7 days All Serv **07736357914**

ANGLIA

RONA 40FF, Maureen 38CC and Lucy 38EE of IPSWICH PLAYROOM SEXY GIRLS SENSUOUS MASSAGE MON-FRI 10AM - 8PM 07521 469820 IP4 5BN OR 01473 270120

IPSWICH SLIM MATURE RED HEAD FOR UNHURRIED RELAXATION **07502910145**

NORWICH *New STAFF AVAIL* Hot & Juicy 10am-10pm 6 days **01603 495621** STAFF REQ'D

SAXMUNDHAM IP17 Mia Stunning Caribbean beauty 23y very discreet **07099416126**

LONDON

M25/J25/A10 7 Dys thurs-Sun Late Night **Cheshunt 01992640897 07513114041**

MERIDIAN

KIMS FOLKESTONE OPEN 10am TILL LATE 7 DAYS A WEEK NEW FACES REQUIRED CALL 01303 273730

MALE MASSAGE

GLASGOW FIT SXY BRAZILIAN GUY BACK IN TOWN! 26 yrs old VERY DISCREET **07597766208**

TV/TS

LIVE 1-2-1 TV CHAT 0844 801 0119

Calls cost 7p per minute plus your phone company's access charges

LEEDS Nu Latin TS In Town *Katalina* Nice body only avail Sun + Mon **07857014883**

ADULT CONTACTS

LONELY? Write for a copy of contact magazine, Chorley, PR7 4BS or ring **01257482201**

ADULT CONTACTS

Get FREE texts from women seeking ADULT FUN! Discreet service Call 01216 202451

CHAT

CHAT LIVE 1-2-1 0844 801 0118

Calls cost 7p per minute plus your phone company's access charges

CHAT N DATE

CHAT OR DATE 13p PER MIN 0872 100 2244

18+. Helpdesk 0207 966 9686. 0872=13p per min + your network's access charge. Live calls recorded. SP:4D.

CHAT OR DATE 13p per min WOMEN CHAT FREE! MEN: 0871 908 1498 GAY: 0871 908 2202 WOMEN: 0800 075 8523

18+. Helpdesk 0207 966 9686. 0871=13p per min + your network's access charge. 0800=free. Live calls recorded. SP:4D.

TEXT

SUPER STACKED BUSTY MILF Text: ISLA To: 89098

CLASSY GRAN ADDICTED TO SEX Text: IRENE To: 89098

HOT TIT W***S ARE WHAT I DO Text: JUDITH To: 89098

BORED WIFE LOVES SWINGING Text: CATHY To: 89098

ADULT CHAT

HORNY 18TEENS

TALK LIVE TO HORNY TEENS ON 09097 710 778

NEW OCTOBER 2015

09983 938111 STEPDAD FILLED HER C*** 18+
09983 938112 HE C** ON HER FACE
09983 938113 DRUNKEN LITTLE SL**
09983 938114 HE DID PALS WIFE & DAUGHTER
09983 938115 DIRTY LITTLE PRICK TEASE
09983 938116 SHUT IT & SUCK MY BIG D**K
09983 938117 SHE'D ASKED FOR IT
09983 938118 TEEN WITH BIG TITS 18+
09983 938119 TONGUED SMOOTH PUSSY
09983 938120 HE RODE HER A***
09983 938123 CANED C*** LICKED BETTER
09983 938124 SPANKED & F*****

LIVE UNCENSORED 1-2-1'S BY DEBIT/CC TEL 07966 510 614

FILTHY TEXTS -TEXT 18TEEN TO 80977

AFFECTIONATE BUSTY LADY no strings fun! Textme (Don't call) on **07860021670**

LONELY DIVORCED broadminded woman needs new friends Tel: **07937941800**

Receive free text messages from people seeking adult fun Tel- 03332022658 (or any number above) opt-out Tel- 03332020423 other premium rate services may be promoted via sms calls cost £1.53per min mobile more service provided 18+ PBC PO Box 654 HN1BNT

ADULT CHAT

XXX 46p per minute SEX Chat LIVE 1-2-1 18+ Dirty Girls 0908 520 1107 Mobiles Call 69179 60p per min

GRANNY SEX CHAT 46p per minute 0908 520 1108 Mobiles Call 69179 60p per min

18+ teen sex 46P per minute Live 1-2-1 Mobiles 69179 60p per min 0908 520 1109

SHORTEST INTRO IN THE UK 46P per min PROPER FILTHY GIRLS 18+ WANT 2 HELP U UNLOAD!! 0908 520 5266

GRANNY SEX 46p per minute STRAIGHT THRU! 0908 520 6990 Mobiles Call 69179 60p per min

DIRTY HOUSEWIFE XXX SEX "I'm at HOME & wanna MAKE U COME!" 46p per minute 0908 520 6991 CHEAP LIVE CHAT

ADVERTISE HERE FOR AS LITTLE AS £59.50! CALL 0161 381 0180 NOW!

ADULT CHAT

KINKY HOUSEWIVES
LEFT HOME ALONE WITH A PHONE
Fill Me: I'm a kinky bitch who's up for ANYTHING! I take it in all 3 holes! Txt ANDIE to 89098
Nasty Dom: Text domination with strict Mistress.No time wasters! Txt KATIA to 89098
SPANK: Submissive Female seeks new master for spanking fun. Txt GLORIA to 89098

XXX DVD of the week

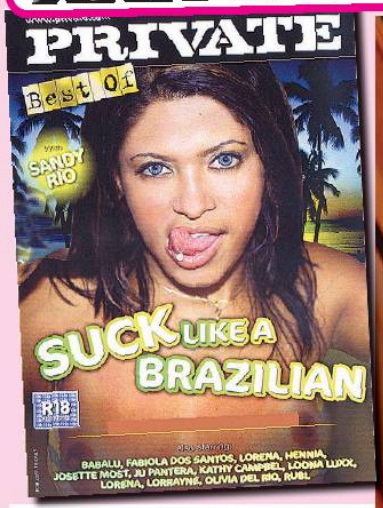

FACT FILE

Title

SUCK LIKE A BRAZILIAN

Details

Length: 165 minutes. Studio: PRIVATE

Cast

Babalu, Fabiola Dos Santos, Hennia, Josette Most, Ju Pantera, Kathy Campbel, Loona Luxx, Lorena, Lorrayne, Olivia Del Rio, Rubi

Scenes Include...

Big Breasts, Blondes, Blowjobs, Brunettes, Bumming, Cumshots, Cunnilingus, Dark Hair, Felching, Fingering, Squirting

UK R18 TOP TEN

1. Suck Like a Brazilian
2. Travelling Czechs
3. Office Perverts 8
4. Girlfriends Get Even
5. Britain's Bored H'wives 2
6. Britain's Bored H'wives
7. Bombay Babes
8. My First A***
9. Fresh Air
10. Dogging Diaries

RIO? GRAND!

HERE'S your chance put the horror of the World Cup behind you in favour of some real Rio talent!

Suck Like A Brazillian may sound like the college course you wish your other half would sign up for but this amazing DVD is a celebration of the art of the BJ as performed by dusky South American lovelies.

It's from the house of Private so you know the girls, the studs and the production values are going to be tip-top but it's the technique on show here that sets it apart.

These girls, led by the stunning Sandy Rio, could get wood from a dead man.

It's generally thought that football is the national sport in Brazil but after sitting through almost three hours of this stunning collection I'm going to suggest that they could also take of the the world at c*** sucking!

We'd love to show you grabs but can't find any without a happy penis front and centre!

JUST £25 FOR LTD TIME AT THESE SEX SHOPS
GET YOUR COPY TODAY!

PRIVATE SHOPS UK

OLD DVD & VIDEOS SCRAPPAGE SCHEME
GET A FULL 50% OFF NEW ONES!
"Bring any old DVDS & VIDEOS (bought from us or not) with this voucher to any of the shops listed here and we'll give you a 50% DISCOUNT off any Private Shop range of CCC DVDs in the shop. Yes, you ONLY PAY HALF PRICE. You can bring in as many old DVDs/Videos as you like and get 50% OFF the same number of Private Shops XXX DVDs.
PRIVATE SHOP DVD RANGE

TRADE ENQUIRIES WELCOME: Trade customers only call 020 8114 1140 or email tradesales@thamesroad.co.uk

THE CHEAPEST PRICES ON THE UK HIGH STREET: including PILLS, ADULT TOYS for all genders, HARDCORE SEX DVDs visit a store to see before you buy, ODOURISERS, MAGAZINES & LOTS MORE.

MOST SHOPS OPEN MON-SAT 10AM-6PM (FRI 8PM). SHOPS MARKED ● OPEN UNTIL 8PM MON-SAT ADDITIONALLY, SHOPS MARKED ■ ARE ALSO OPEN ON SUNDAYS 10AM-4PM (MARGATE 11AM-5PM)

MANY SHOPS OPEN 7 DAYS A WEEK | ALDERSHOT 26B HIGH ST GU12 4LT | GREAT VALUE SEX SHOP DVDs, MALE PILLS, SEX AIDS FROM JUST £4.99 | BARNSLEY 33 ONSLOW RD S70 1TH | BATH ■● 28 VICTORIA BUILDINGS LAW BRISTOL RD BA2 3BN | BEDFORD● 72/72A TAVISTOCK ST MK40 2RP | BEXLEY ● 14 BOURNE RD DA5 1LU | BIRMINGHAM ■ 85 PINFOLD ST B2 4AY | THE MIDLANDS OLDEST SEX SHOP WITH XXX DVDs FROM £5.99 | BLACKBURN 71 DARWEN ST BB2 2BL | BLACKPOOL ■● 311 CHURCH ST FY1 3PF
BOLTON 201 ST GEORGES RD BL1 2PG | BOURNEMOUTH ■● 8 THE TRIANGLE BH2 5RY | BRADFORD ■ 149 MANNINGHAM LANE BD8 7JA | BRENT ■ 609 NTH CIRCULAR RD NW2 7AY | BRIDGEND 79 BRIDGEND RD ABERGENFIG CF32 9RP | BRIGHTON■● 11 SURREY ST BN1 3PA | BRISTOL ● 76-77A WEST ST, OLDMARKET BS2 0BW | CAMBRIDGE ● 38 CHESTERTON RD CB4 1EN | CARDIFF ● 9 MILL LANE CF10 1FL | CARLISLE ● 6 LONDON RD CA1 2EL | CHATHAM■● 18 HIGH ST ME4 4EP
CHESTER ● 53 BROOK ST, CH1 3DZ | CHESTERFIELD 529 SHEFFIELD RD S41 8LP | COLWYN BAY 19 GREENFIELD RD LL29 8EL | COVENTRY ● 78 FAR GOSFORD ST CV1 5DZ | CRAWLEY ■● 1 HIGH ST RH10 1BH | CROYDON 20C SELSDON RD CR2 6PA | DAGENHAM 4 BENNETTS CASTLE LANE RM8 3XU | DERBY ■ ◆ 61 OSMASTON RD DE1 2JH | DONCASTER ● 15 COPLEY RD DN1 2PE | DUDLEY UNIT 4 FLOOD ST DY2 8NT | EDINBURGH ■● 69 ELM RD EH7 4AQ
EXETER ● 133 FORE ST EX4 3AN | FOLKESTONE 105 DOVER RD CT20 1NL | GLOUCESTER 7 EMPIRE WAY GL2 5HY | GRAVESEND 36 QUEEN ST DA12 2EE | GRIMSBY 199 GRIMSBY RD DN35 7HB | GT YARMOUTH ● 3 HOWARD ST NTH NR30 1PD | HARLOW ■● 3 LAWLEY MATCH, SHOPS, ELIZABETH WAY, CM19 5AW | HEMEL 193 LONDON RD, HP3 9SE | HUDDERSFIELD 76 BRADFORD ROAD FARTHOWN HD7 6JE | HULL● 263 HESSLE RD, HU5 4BE | IPSWICH ● 71/73 NORWICH RD IP1 2EP
KETTERING 25 MARKET ST NN16 8AH | KINGS LYNN ● 41 NORFOLK ST PE30 1AH | KINGSTON 283 KINGSTON RD KT3 3SS | LEEDS ■ 209 NORTH ST LS7 2AA | LEICESTER ■ 116 GRANBY ST LE1 1DL | LEWISHAM ■ 518 LEWISHAM RD SE13 7PA | LIVERPOOL ■● 63 MOORFIELDS L2 2SP | THE NORTH WEST'S CHEAPEST SEX SHOP DVDs FROM AS LOW AS £4.99 | LOUGHBORO' 27 NOTTINGHAM RD LE11 1ER | LUTON 2 WELLINGTON ST LU1 5AA | MANSFIELD ● 19 RATCLIFFE GATE NG18 2JA
MANCHESTER ■● 54 OLDHAM ST M4 1LE | HUGE RANGE OF DVDs AND SEX TOYS FROM AS LOW AS £4.99 | MARGATE ■ 55 NORTHDOWN RD CT9 2RJ | MIDDLESBRO' ● 14 BOROUGH RD TS1 5DP | NEWCASTLE ■ 20-22 SCOTSWOOD RD NE4 7JB | THE NORTH EASTS OLDEST SEX SHOP XXX DVDs FROM £4.99 | NEWPORT 16 CARDIFF RD NP20 2ED | NORTHAMPTON ● 8 REGENT SQ NN1 2NQ | NORWICH ● 39 ST AUGUSTINE ST NR3 3BY | OXFORD ■● 54 COWLEY RD OX4 1HZ | PETERBORO ■● 75 OUNDLE RD PE2 9PW
NOTTINGHAM ■● 81-85 UPR PARLIAMENT ST, NG1 6LD | MEGA STORE.. DVDs SEX TOYS, PILLS SUPER LOW PRICES | PLYMOUTH ● 51 ATHENAEUM PLACE PL1 2RG | PORTSMOUTH ■● 9 ARUNDEL ST PO1 1NB | PRESTON 64 LANCASTER RD PR1 1DD | READING 108 SOUTHAMPTON ST RG1 2QX | RICHMOND 111 NEW RD TW9 2PN | SHEFFIELD ■● UNITS, 60 DIXON ST S1 4GF | SHREWSBURY 40 WYLE COP, SY1 1XF | SLOUGH ■ 165 FARNHAM RD SL1 4XP | SOUTHAMPTON 16 BANNISTER BUILDINGS SO14 1JJ
SOUTHEND 9 ALEXANDRA ST SS1 1BX | STEVENAGE 22 QUEENSWAY SG1 1BS | STOCKPORT 76 LWR HILLGATE, SK1 1JE | STOKE 3 MARSH ST STH ST1 1JA | SWANSEA 3 DILLWYN ST SA1 4AE | TAUNTON 85 STATION RD TA1 1PB | WAKEFIELD ● 71 DONCASTER RD WF1 5DX | WEST BROM 19 BULL ST B70 6EU | WORCESTER 10 LOWESMOOR WR1 2SG | WREXHAM ● 6 YORKE ST LL13 8LW | MANY SHOPS OPEN 7 DAYS A WEEK

Welcome to the world famous Sport Agony page! No other newspaper's Agony Aunts can offer the level of advice or experience than our own Agony Angels! This week Kyla has been reading your letters. Here's her advice, folks...

A

Dear Kyla,

MY current girlfriend works stacking shelves at my supermarket, which is where I met her, and I'm glad I did because she's as dirty as a dog's arse.

I'm 21 and she's just turned 19. We met when I nipped in to her store to pick up some beers a couple of weeks ago.

We had our first shag within hours locked in a cubicle in the loos, it was that quick an attraction.

Sometimes, if I have a few hours spare and fancy a legover I go and see her a work.

She loves sucking my "lolly" and especially likes doing it in the car park in daylight.

Now she wants to spice things up even more by giving me a gobble in a supermarket aisle on a Saturday afternoon.

What do you reckon, should we go for it?

PB, Derbyshire

Kyla says...

SURE, if you want to wind up in court.

Dear Kyla,

ME and my wife have been married for 20 years and naturally don't shag much these days.

One night last week I went out on the piss with my best mate and went back to my place with a takeaway.

The wife was still up and surprisingly was wearing a sexy nightdress. For the first time in ages she looked really good so I started kissing her massive tits. To be honest, I was so turned-on and pissed that I forgot my best mate was there.

I led my wife to the couch and started pumping her doggy-style. She really seemed to enjoy getting shagged in front of my pal. Then she told him to get his cock in her mouth and she started sucking it.

We then went upstairs and me and my mate took it in turns to give her one.

The next day my wife said she'd like to do it all again with me and my pal said I could shag his missus if I wanted to. Since then we've actually had a few fantastic foursomes. How good is that?

HL, Cumbria

Kyla says...

SOUNDS like she's been boning up on stale relationships.

Dear Kyla,

I GREW up in a bad neighbourhood and I got into all sorts of trouble as a kid. My son is 15 and I fear he is headed the same way.

He is in with a bad crowd, smokes and drinks a lot. He is abusive when he comes home.

It was made even worse last week when the parents of a girl from his class called and told me my son has got their daughter pregnant.

She is 13. My life is in ruins, as is his. How can I make him see sense?

Liz, North London

Kyla says...

YOU, your son, the girl and her parents need to sit down and figure out what to do before you worry about the future. "Ruined" lives have been turned around before.

Dear Kyla,

MY boyfriend has recently grown a bushy hipster beard and although he looks like a tramp, it is pure heaven when he goes down on me.

I love the feeling of his bristles on my inner thighs and I can't get enough of his tongue on my clit. But he's still a pulic embarrassment. What should I do?

SJ, Cardiff

Kyla says...

EASY, just keep him indoors!

WEEKEND Sport

Agony

With KYLA COLE
Age 26, 30G-26-32, from Streatham, south London

DO YOU HAVE A SEX PROBLEM?

EMAIL: agony@sundaysport.co.uk OR MAIL TO: Agony, Sunday Sport,MacLaren House, Talbot Road, Old Trafford, Manchester M32 0FP

Should I have sex with lesbian pal?

Dear Kyla,

I HAVE always wanted to get into the porn industry and have just been given the lead in a new movie made by one of the world's best producers.

My long-term girlfriend has known about my dream since we got together and was fine about it, but now she is telling me if I go to America to do this film then we are finished.

I'd only be gone for a month at the most, and everyone knows that these films are made very safely and everyone is checked out first.

I am not doing it to sleep with other women, it's just something I've always wanted to do. How can I make her understand?

DT, Worcester

Kyla says...:

I THINK she accepted your dream because she thought it would never happen. It isn't something that happens very often, let's be honest. And now it has happened she is jealous an doesn't know what to do. Try sitting down and rationally explaining that this is an acting job and it's something you've always wanted to do and see what she says. Otherwise you will have to make a decision over what is more important – her or your porn career.

Dear Kyla,

Letter of the day

MY best friend since I was a kid has just come out as being a lesbian – and I couldn't be more confused about it.

First of all I thought 'Well, that's the end of our going out pulling lads at the weekends', something we had been doing for years and were pretty good at.

Then it occurred to me that maybe it wasn't such a bad thing after all.

You see, she is a very pretty girl, and we have had threesomes together in the past, putting on a show for lucky fellas we'd taken home.

So I was wondering if I shouldn't make a move on her. It never entered my mind that I might be bisexual because I really love cock, quite frankly.

But I noticed that when we had threesomes in the past she was always more into me than the guy, and now I understand why.

And the idea of her devoting all her attention solely on my intimate parts has me feeling a thrill down there, and even a bit of a desire to show her what I can do with my tongue for her, too. After all, she is my best friend, so it's only natural, surely.

What do you think. Shall I make a move?

Jo, Sussex

Kyla says...

WHY not, but take things slowly.

Dear Kyla,

I ENJOY a few weird sex traits now and then and the latest one is to pleasure myself when I am driving down the motorway.

It's a thrill to think I am naked from the waist down and no-one else knows about it.

Trouble is, I got caught speeding last week and when I was pulled over the policeman saw me without clothes on, so I also got cautioned for indecency.

This has only made it more thrilling for me, though and I can't wait till the weekend when I can go and do it again. Do you think this is wise, or do you think I'll end up with a criminal record?

Leanne B, Berkshire

Kyla says...

IF you like pleasuring yourself in public so much, why not try a sex party? That's what they're for, after all.

Cleaner saw our dirty sex!

Dear Kyla,

MY office cleaner caught me red-handed having sex with my personal assistant on top of my desk last week – and now I am being blackmailed!

I've been sleeping with my PA for a few months now and we do it as often as we can. The sex is fantastic and she's very adventurous – a lot more so than my wife, who knows nothing about our affair.

Back home we don't have a sex life anymore. She's more interested in putting the kids to bed at night, than putting ME to bed at night. The best I can do is have a quick tug over a porn vid when she's gone to bed at about 10 o'clock.

Meanwhile my PA and I are both just getting what we need out of our illicit relationship – no-holds-barred, satisfying, dirty sex.

That was until the cleaner caught us.

Now my cleaner is threatening to tell my wife unless I either pay her off with an impossible amount of cash.

I tried to reason and plead with her and she surprised my by saying she might forget about grassing me up... if I had sex with her. Apparently she's not get any at home, either.

She's no looker but her body doesn't seem too bad, so maybe I should?

Steve, Birmingham

Kyla says...

YOU think you have a choice?

AGONY IS BROUGHT TO YOU IN ASSOCIATION WITH www.TamedLife.com BUY WITH CONFIDENCE FROM THE LARGEST WHOLESALER OF ADULT GOODS IN THE UK

TRY SOMETHING DIFFERENT! FROM 46P PER min

YOUNG & WET! SUCK MY PERT NIPS & SLIP INSIDE MY TIGHT HOLE 0982 613 2320*

BLOW JOB QUEEN F**K MY FACE AND SHOOT YOUR STICKY LOAD DOWN MY THROAT! 0983 919 0451*

GRANNY'S PHONE FILTH! Slack Fanny! Dirty Gob! 0909 996 1592*

Rampant Wife So sex hungry for hard c**k she needs to be kept in a cage! 46P PER MIN 0983 919 0452

DIRTY BUM FUN! LOSE YOUR NOSE UP... BAM! MY FILTHY A***HOLE 0982 613 2344*

BOOTYLICIOUS BLACK BABES! FILTHY DARK CHAT 0982 613 2345*

ADULT BABIES! NAPPY HAPPY NANNY WILL CHANGE YOU NOW! 0982 613 2346*

F**K me hard & fast! PURE 100% PHONE SEX JUST 46P PER MIN 0983 919 0453

Filthy middle age mums can't get enough c**k! 46P PER MIN 0983 919 0454

Filthy Chav Birds! Anything goes! Let's swap filthy pics & messages! Text Chav to 89098 Texts cost £1.50 max 3 replies

TGirl Treat! TRY IT! YOU MIGHT LIKE IT! 0909 996 1598*

LONELY WIVES! CLASSY BIRDS CRAVE FILTHY SHAGGING! 0982 613 2348*

HELP! My hubby goes off and leaves me at home alone ALL the time. I've placed this ad to find a REAL man who wants to cum play with me... someone who enjoys the company of a rampant, insatiable, c**ksucking slut who's always got a wet p***y that's desperate for c**k. So, you wanna play? Call me: 09839190456 JUST 46P PER MIN

LIVE PUNISHMENT BY EXPERIENCED DOMINATRIX! 0982 613 2349*

POSH WIFE! Sex addict needs a fix! 0982 613 2393*

Granny Sex! Unload with an oldie! 60+ 0982 613 2394*

HORNY MUM'S TIT W*NK HEAVEN! 46P PER MIN SP**K ON MY HUGE MELONS! 0983 919 0457

Barely Legal! STRETCH MY TIGHT HOLES & FILL ME WITH YOUR C*M JUST 46P PER MIN 0983 919 0458

SISSY SCHOOL! TRAINING, DISCIPLINE & FEMINISATION! 0909 996 6256*

*Calls cost £1.55 per minute to 09099, £0.65 per minute to 09826, £0.46 per minute to 09839 plus your phone company's access charge. All live calls are recorded in compliance with PP+ regulations. Service provided by Luv2Chat PO Box 143 BN18 8DF. Texts from 89098 cost £1.50 per message received plus standard network extras. Maximum 3 replies per message sent. 89098 is a virtual text chat service with no guarantee of meeting made or implied. Text stop to 89098 to stop service. Users of all services must be over 18 yrs and must have the bill payers' permission. Care line 03333130018. You may receive free promotional messages. To optout of marketing text OPTOUT to 89098.

MUSIC by CARL EVANS

LIVE REVIEW: NORTHLANE

Northlane @ Manchester Club Academy ★★★★★

MANCHESTER's Club Academy was full to capacity for Aussie metallers Northlane on Wednesday.

It was another sell-out date on what has been a hugely successful UK leg of their world tour.

Northlane are touring to promote their latest album *Node*, and regular readers of this music column will recall their album earned top marks when I reviewed it recently.

Node is the third long player from New South Wales's finest – and it's a MONSTER. Easily their finest to date, it combines swirling psychedelic soundscapes with bursts of pummelling progressive heaviness.

New singer Marcus Bridge offers a vocal range that picks up where former frontman Adrian Fitipaldes left off, but also offers something a bit more extreme in the death growl department, which gives the album's singles – *Obelisk*, *Rot* and *Leech* – a little more muscle

Northlane play their last UK date tonight at Southampton's Talking Heads Venue. Hurry! If there are any tickets left they won't be around for long!

Polaris by TesseracT ★★★★★

THE prog rock and metal scene is as strong as it's been in years thanks to an injection of new blood. One of the bands leading prog's new wave is Milton Keynes' own TesseracT.

Their latest album *Polaris* is a perfectly put together concoction of calm, restrained melodies and huge, spaced-out riffery.

Hexes and *Survival* are two tracks that highlight TesseracT's calmer nature, and both are mesmerising.

For a feel of their harsher side, check out opening track *Dystopia* and the frantic *Messenger*.

Each track is huge. Composed and restrained one moment, frenetic and energetic the next.

The synchronisation and interplay between guitars and percussion is a thing of wonder, and the mix of clean vocals and growls gives TesseracT's sound that hard edge adopted by many of their contemporaries. *Polaris* is great album packed with moments of wonder.

WIN A SIGNED TRIBULATION ALBUM!

THERE'S still time to enter our amazing Tribulation competition!

The Swedish death metallers have just released their latest album *Children of the Night* – and we've got our hands on some SIGNED copies to give away!

To be in with a chance of winning one simply answer the following question...

Q: Which Scandinavian country do Tribulation come from?

a) Sweden b) Norway c) Denmark

Send your answer, along with the address you'd like your signed CD sending to should you be a winner, to *musiccomp@sundaysport.co.uk*

Good luck, readers!

CATCH CHILDREN OF BODOM, LAMB OF GOD AND MEGADETH LIVE!

ONE of the biggest thrash metal tours to reach these shores in years kicks off this November.

The godfathers of thrash Megadeth are teaming up with fellow platinum-selling headbangers Lamb of God and Finnish masters of dark melody Children of Bodom for what promises to be a UK rampage of epic proportions!

Both bands will be promoting new releases (Lamb of God's *VII: Sturm Und Drang* is in shops now, while Megadeth have revealed plans for a new album later in the year) – but don't be surprised if these heavy metal titans take the opportunity to belt out some crowd favourites from their back catalogues.

Here's where to witness the unholy alliance...

Nov 11: Braehead Arena, Glasgow
Nov 12: O2 Apollo, Manchester
Nov 14: The SSE Arena, London
Nov 15: O2 Academy, Birmingham

GET IT ANYWHERE!
THE ALL NEW SUNDAY Sport ANDROID APP
Search
Play Store

PUZZLES

CROSSWORD

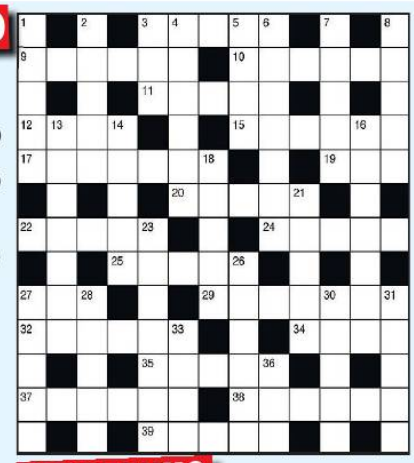

ACROSS

3. Step (5)
9. Fervour (6)
10. Baby's soft shoe (6)
11. Note value (5)
12. Therefore (4)
15. Military greeting (6)
17. Whaler's spear (7)
19. Pitch (3)
20. Jeans fabric (5)
22. Savoury jelly (5)
24. Female relatives (5)
25. Ruffians (5)
27. Harden (3)
29. Extremely ugly (7)
32. Done at once (6)
34. Grain store (4)
35. Slightly drunk (5)
37. Tooth covering (6)
38. Above average ability (6)
39. Summarise (5)

DOWN

1. Our planet (5)
2. Smell (5)
3. Total (3)
4. Three-legged stand (6)
5. Wading bird (4)
6. Country (7)
7. Swagger (5)
8. Discourage (5)
13. Burrowing rodent (7)
14. Cleave (5)
16. Discreet (7)
18. Whinny (5)
21. Backless shoes (5)
23. Book division (7)
26. Afternoon nap (6)
27. Rapidity (5)
28. Present age (5)
30. Lubricated (5)
31. Direction (5)
33. Roofing slab (4)
36. Jabber (3)

SPORTDUKO

5	7				1			
2					6		3	
					7	8	1	4
6		5					8	2
7	9					4		5
9	3	2	7					
	1		5					9
			3				7	8

IT'S THE QUIZ OF THE WEEK!

1 WHICH pop babe is set to direct an Xmas movie?
a) Beyonce
b) Katy Perry
c) Mariah Carey
d) Janet Jackson

2 Which top footballer's home was broken into by armed robbers this week?
a) Wayne Rooney
b) Tom Cleverley
c) Jordan Henderson
d) John Terry

3 Which social media app celebrated its 5th birthday this week?
a) Vine
b) Instagram
c) Facebook
d) Twitter

4 Who are England up against in tonight's UEFA EURO qualifier match?
a) Estonia
b) Germany
c) Gibraltar
d) Poland

5 Which reality TV judge has responded to trolls by making their Instagram account private?
a) Cheryl Fernandez-Versini
b) Nick Grimshaw
c) Amanda Holden
d) Darcey Bussell

6 Which Kardashian unveiled a new naked snap this week?
a) Khloe
b) Kim
c) Kourtney
d) Rob

7 Which Hollywood star's tweet went viral after they found a student's lost ID card in a New York park?
a) John Travolta
b) Tom Cruise
c) Orlando Bloom
d) Tom Hanks

8 Which former Bond actor has put his home on the market for £5m?
a) Timothy Dalton
b) Pierce Brosnan
c) Roger Moore
d) Sean Connery

9 What nickname did an electrician call Prince Harry on *DIY SOS*?
a) Treacle
b) Darling
c) Sausage
d) Mucker

10 Robert Peston has left the BBC to join which rival TV channel?
a) Channel 4
b) Channel 5
c) Sky News
d) ITV

ANSWERS

5	7	4	8	3	1	9	2	6
2	8	1	4	9	6	5	3	7
3	6	9	2	5	7	8	1	4
6	4	5	9	7	3	1	8	2
1	2	8	6	4	5	7	9	3
7	9	3	1	2	8	4	6	5
9	3	2	7	8	4	6	5	1
8	1	7	5	6	2	3	4	9
4	5	6	3	1	9	2	7	8

CROSSWORD

ACROSS

3. Stair; 9. Ardour; 10. Bootee; 11. Minim; 12. Thus; 15. Salute; 17. Harpoon; 19. Tar; 20. Denim; 22. Aspic; 24. Aunts; 25. Thugs; 27. Set; 29. Hideous; 32. Tipsy; 37. Enamel; 38. Talent; 39. Recap.

DOWN

1. Earth; 2. Odour; 3. Sum; 4. Tripod; 5. Ibis; 6. Romania; 7. Strut; 8. Deter; 13. Mole; 14. Split; 16. Tactful; 18. Neigh; 21. Mules; 23. Chapter; 26. Siesta; 27. Speed; 28. Today; 30. Oiled; 31. South; 33. Tile; 36. Yap.

QUIZ

1 c. 2 b. 3 b. 4 a. 5 a. 6 c. 7 d. 8 c. 9 c. 10 d.

FIVE MINUTES WITH...

Kelly McGREGOR

MODEL Kelly McGregor has more in common with Kim Kardashian than just killer curves.

Because the busty beauty has also starred in her own steamy SEX TAPE.

And while Kim's saucy on-screen antics set her on the path to global fame and fortune, Kelly is hoping her blue movie never again sees the light of day.

Top-heavy Kelly, who boasts 32DD chesticles, filmed the X-rated vid with an ex-boyfriend.

And the 27-year-old, from Stoke-on-Trent, admits it features scenes to make even a hardened sex worker blush!

Here, *Weekend Sport* finds out more of Kelly's naughty secrets...

By ANN COATES
news@sundaysport.co.uk

WHAT DO YOU LIKE MOST IN THE BEDROOM?

I would say everything! I love sex so much I couldn't really pinpoint one particular thing.

I just enjoy the entire process – from the foreplay to the actual deed with someone you like.

Feeling their naked body against yours is amazing.

TELL US ABOUT THIS SEX TAPE...

It was made when I was younger, with an old boyfriend.

It was quite rude and we did it in loads of different positions.

Luckily, we split up on good terms because the video camera was his and he kept the tape!

But sometimes I get scared thinking: "What if he gets burgled and the tape gets stolen?"

I think I might be just a little bit embarrassed if the world saw me having sex.

ARE YOU INTO LESBO ACTION?

I've never had full sex with a girl, although it's something I would consider if I fancied her.

I have messed about with mates – kissing and fondling in clubs – but mainly because it turns the men on.

WHAT'S YOUR BIGGEST TURN-OFF?

Body odour! Touch wood, I've never been in bed with a man with smelly pits!

But I've obviously smelled sweat on people when I'm out and about. I think it's disgusting and there's no excuse for it.

DO YOU LIKE NIPPLE PLAY?

Yes, I love to play with a man's nipples. I think they're quite funny, and blokes I've been with have always enjoyed it.

I'm not bothered if the guy plays with mine, although the attention is nice. I wouldn't say it turns me on, really.

HAVE YOU EVER SHAGGED IN FRONT OF THE MIRROR?

Lots of times! I've got a mirror that swivels around in my room, so if I'm feeling a bit kinky I'll turn it to face us in action.

I love watching myself having sex and most guys like it, too. I can see them watching my big boobs bounce up and down.

DO YOU LIKE GIVING OR RECEIVING ORAL SEX?

Oh yes – and 69s are great, too!

It's fun when you're both being pleasured at the same time.

It's a real turn-on.

EVER FLICKED YOUR BEAN OVER SOMEONE YOU SHOULDN'T?

I'm not going to name any names because it's far too embarrassing, but I did once masturbate over a famous politician.

It was a spur-of-the-moment thing and he was on television at the time.

I didn't fancy him, but at that moment in time he was 'the one'!

LONG, SLOW SEX OR A ROUGH AND READY QUICKIE?

Again, it just depends on the time, place and mood I'm in.

I like my bonking to be quite Neanderthal, actually.

Let's keep it real and back to basics, like cavemen did it.

There's nothing wrong with that, is there?

DO YOU SPIT OR SWALLOW?

Well, that's a personal question! Erm, it depends what mood I'm in.

I don't have a policy where I automatically spit.

It just depends if I'm in the zone, if you know what I mean.

LOOK! IT'S ANOTHER AMAZING Weekend Sport OFFER!

FOUR FREE ON FRIDAY!

HOW'S this for an offer to perk up your weekend...FOUR full-on hardcore sex movies completely FREE?!

All four of these amazing titles are waiting for you at your nearest *Private Shop* so get on over there NOW because stocks are limited.

And let's say it again...all four are absolutely FREE with no tricks, no catches and no minumum purchase. Just rock up to your local Private Shop with the masthead from the front of this newspaper (*have a look at the list below*) and claim your copy.

Friendly Private Shop staff will hand over your FREE DVD featuring full-length movies *Island Girls 2*, *Horny Hotel*, *Blonde Ambition* and *Blonde Ice 2*.

These FOUR FREE adult movies feature all the stuff you want to see, loads of real hardcore shagging, multiple partners, multiple penetrations, explosive orgasms and full and frank use of everywhere you could stick a penis...and then sum!

Get yours today and give yourself a weekend to remember!

If you can't make it to one of these shops for whatever reason, we can post one out to you.

Free

All we ask is £3.99 to cover postage, packaging and handling. Simply fill in the coupon and send it off with a masthead and your £3.99 P&P to the address given and we'll rush your DVD to you.

But we can't emphasise enough — if you visit any of the Private Shops listed this DVD is yours totally free...there's no charge whatsoever so what are you waiting for?!

GET YOUR FOUR FREE SEX FILMS ONLY AT PRIVATE SHOPS UK

THE CHEAPEST PRICES ON THE UK HIGH STREET: including PILLS, ADULT TOYS for all genders, HARDCORE SEX DVDs visit a store to see before you buy, ODOURISERS, MAGAZINES & LOTS MORE.

MOST SHOPS OPEN MON-SAT 10AM-6PM (FRI 8PM). SHOPS MARKED ● OPEN UNTIL 8PM MON-SAT ADDITIONALLY, SHOPS MARKED ■ ARE ALSO OPEN ON SUNDAYS 10AM-4PM (MARGATE 11AM-5PM)

MANY SHOPS OPEN 7 DAYS A WEEK	ALDERSHOT 26&B HIGH ST. GU12 4LT	GREAT VALUE SEX SHOP DVDs, MALE PILLS, SEX AIDS FROM JUST £4.99	BARNSLEY 3 DONCASTER RD S70 1TH	BATH ■● 28 VICTORIA BUILDINGS LWR BRISTOL RD BA2 3EE	BEDFORD● 72/72A TAVISTOCK ST MK40 2RP	BEXLEY ● 14 BOURNE RD DA5 1LU	BIRMINGHAM ■ 45 PINFOLD ST B2 4AY	THE MIDLANDS OLDEST SEX SHOP WITH XXX DVDs FROM £4.99	BLACKBURN 71DARWEN ST BB2 2BL	BLACKPOOL ■● 311 CHURCH ST FY1 3PF
BOLTON 201 ST GEORGES RD BL1 2PG	BOURNEMOUTH ■● 8 THE TRIANGLE BH2 5RY	BRADFORD ■ 149 MANNINGHAM LANE BD8 7JA	BRENT ■ 659 NEW CIRCULAR RD NW2 7AY	BRIDGEND 72 BRIDGEND RD ABERKENFIG CF32 9AP	BRIGHTON■ ● 11 SURREY ST BN1 3PA	BRISTOL 76-76A WEST ST. OLDMARKET BS2 0BW	CAMBRIDGE ● 38 CHESTERTON RD CB4 1EN	CARDIFF ● 9 MILL LANE CF10 1FL	CARLISLE ● 6 LONDON RD CA1 2EL	CHATHAM■● 18 HIGH ST ME4 4EP
CHESTER ● 53 BROOK ST, CH1 3DZ	CHESTERFIELD 528 SHEFFIELD RD S41 8LP	COLWYN BAY 19 GREENFIELD RD LL29 8EL	COVENTRY ● 78 FAR GOSFORD ST CV1 5DZ	CRAWLEY ■● 1 HIGH ST RH10 1BH	CROYDON 20C SELSDON RD CR2 6PA	DAGENHAM 4 BENNETTS CASTLE LANE RM8 3XU	DERBY ■● 61 OSMASTON RD DE1 2JH	DONCASTER ● 15 COPLEY RD DN1 2PE	DUDLEY UNIT 4 FLOOD ST DY2 8NT	EDINBURGH ■ ● 60 ELM RD EH7 4AQ
EXETER ● 133 FORE ST EX4 3AN	FOLKESTONE 105 DOVER RD CT20 1NL	GLOUCESTER 7 EMPIRE WAY GL2 5HY	GRAVESEND 36 QUEEN ST DA12 2EE	GRIMSBY 189 GRIMSBY RD DN35 7HB	GT YARMOUTH ● 3 HOWARD ST NTH NR30 1PD	HARLOW ■● 1 CAWLEY HATCH SHOPS, ELIZABETH WAY, CM19 5AN	HEMEL 193 LONDON RD, HP3 9SE	HUDDERSFIELD 70 BRADFORD ROAD FARTOWN HD1 6JE	HULL● 263 HESSLE RD, HU3 4BE	IPSWICH ● 71/73 NORWICH RD IP1 2EP
KETTERING 25 MARKET ST NN16 0AH	KINGS LYNN ● 41 NORFOLK ST PE30 1AH	KINGSTON 203 KINGSTON RD KT3 3SS	LEEDS ■ 209 NORTH ST LS7 2AA	LEICESTER ■ 116 GRANBY ST LE1 1DL	LEWISHAM ■ 318 LEWISHAM RD SE13 7PA	LIVERPOOL ■● 63 MOORFIELDS L2 2BP	THE NORTH WEST'S CHEAPEST SEX SHOP DVDs FROM AS LOW AS £4.99	LOUGHBORO' 27 NOTTINGHAM RD LE11 1ER	LUTON 74 WELLINGTON ST LU1 5AA	MANSFIELD ● 19 RATCLIFFE GATE NG18 2JA
MANCHESTER ■● 54 OLDHAM ST M4 1LE	HUGE RANGE OF DVDs AND SEX TOYS FROM AS LOW AS £4.99	MARGATE ■ 55 NORTHDOWN RD CT9 2RJ	MIDDLESBRO' ● 14 BOROUGH RD TS1 5DP	NEWCASTLE ■ 20/22 SCOTSWOOD RD NE4 7JB	THE NORTH EASTS OLDEST SEX SHOP. XXX DVDs FROM £4.99	NEWPORT 16 CARDIFF RD NP20 2ED	NORTHAMPTON ● 8 REGENT SQ NN1 2NQ	NORWICH ● 39 ST AUGUSTINE ST NR3 3BY	OXFORD ■● 54 COWLEY RD OX4 1HZ	PETERBORO'■ ● 75 OUNDLE RD PE2 9PW
NOTTINGHAM ■● 81-85 UPR PARLIAMENT ST., NG1 6LD	MEGA STORE. DVDs SEX TOYS, PILLS SUPER LOW PRICES	PLYMOUTH ● 31 ATHENAEUM PLACE PL1 2RG	PORTSMOUTH ■● 9 ARUNDEL ST PO1 1NB	PRESTON 64 LANCASTER RD PR1 1DD	READING 108 SOUTHAMPTON ST RG1 2QX	RICHMOND 111 KEW RD TW9 2PN	SHEFFIELD ■● UNIT 5, 68 DIVISION ST S1 4GF	SHREWSBURY 40 WYLE COP, SY1 1XF	SLOUGH ■ 165 FARNHAM RD SL1 4XP	SOUTHAMPTON 16 HANOVER BUILDINGS SO14 1JX
SOUTHEND 9 ALEXANDRA ST SS1 1BX	STEVENAGE 22 QUEENSWAY SG1 1BS	STOCKPORT 26 LWR HILLGATE, SK1 1JE	STOKE 3 MARSH ST STH ST1 1JA	SWANSEA 3 DILLWYN ST SA1 4AE	TAUNTON 85 STATION RD TA1 1PB	WAKEFIELD ● 71 DONCASTER RD WF1 5DX	WEST BROM 19 BULL ST B70 6EU	WORCESTER 18 LOWESNOOR WR1 2SG	WREXHAM ● 6 YORKE ST LL13 8LW	MANY SHOPS OPEN 7 DAYS A WEEK

MAIL ORDER COUPON

Private Shops, (Dept FS40), 14 Bourne Road, Bexley DA5 1LU.

Please rush me the following:

ITEM DESCRIPTION -

ISLAND GIRLS 2	£0.00
HORNY HOTEL	£0.00
BLOND ICE 2	£0.00
BLONDE AMBITION	£0.00
P&P	£3.99
PLUS THE MASTHEAD (PAGE ONE LOGO) FROM THIS NEWSPAPER TOTAL	£3.99

Please make cheques/POs payable to M.O. Division with your name and address on reverse. Send cash only by registered/recorded delivery. Do not use staples

NAME

ADDRESS

I AM OVER 18 and agree to keep these items away from minors

SIGNED

Although normally 7 days, please allow up to 28 days for delivery. If you no longer wish to recieve further mailings of exciting offers from us, or associated companies, please tick this box ☐ Reg No: 3238109 *18

TRAVEL

By JUSTIN DUNN justin@sundaysport.co.uk

World's top selfie backdrops

ADMIT it – even the least sentimental among you likes a great view, even if it's just a backdrop for your next selfie!

The rush you feel while standing on the edge of the sprawling Grand Canyon is a traveller's rite of passage.

The 277 miles of gold and bronze-hued landscape is one of the natural world's most gorgeous sights to behold.

Add a soft blue sky to the mix, and you've got yourself one of the world's best panoramas.

From the Grand Canyon to the Matterhorn, the world's most iconic vistas are popular for good reason.

From the Paris skyline to the rocky cliffs of Bhutan's Paro Valley, here are arguably the 10 best views from around the globe.

MANHATTAN SKYLINE

VINTAGE skyscrapers like the Chrysler, Flatiron, and Woolworth are gawking-worthy, but nothing beats the iconic Empire State Building, which still holds the top spot on the American Institute of Architects' list of favourite architecture.

Try the year-round rooftop deck at Alma, in Brooklyn's emerging Columbia Street Waterfront District – an ideal place to study the lower Manhattan skyline over a margarita cocktail.

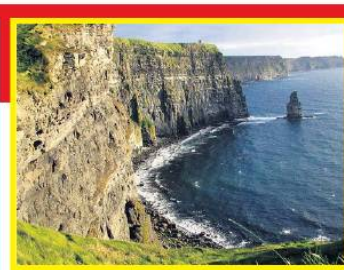

CLIFFS OF MOHER

STAND on the blustery edge of Ireland's rocky Atlantic-battered cliffs and you'll feel as though you've arrived at the true end of the world, with nothing but 2,000 miles of briny sea swells between you and Newfoundland.

The view from atop Moher is breathtaking, but experiencing it on the water is better – hop on a surfboard at the nearby Lahinch Surf School and conquer Aill na Searrach, the giant wave of Moher.

GREAT WALL OF CHINA

MILLIONS of people over the course of 21 centuries helped construct, rebuild, and maintain the Great Wall of China, which dips, rises, and bends across the country for some 6,000 miles.

The theory that it's visible from space is actually bollocks, but its still an immense engineering achievement and its man-made beauty is unquestionable.

MACHU PICCHU

THOUGH many theories exist about Machu Picchu's purpose – a prison, a resort, an agricultural test site, an aristocratic estate – there's no denying the cosmic beauty of these methodically carved, fog-covered peaks, engineered by the Incas back in the 15th century.

To witness dawn spilling over the lush Peruvian Urubamba Valley is an unforgettable experience.

PARIS SKYLINE

NAPOLEON is credited with transforming the City of Light during the Second Empire, but it was engineer Gustave Eiffel who helped define the cityscape with a colossal iron lattice tower.

It has become a symbol of romance that can be seen sparkling from even the remotest corners of Paris's 20th Arrondissement.

Take your missus and you're onto a winner.

THE MATTERHORN

A WHOPPING 500 climbers have died attempting to reach the rocky 14,692-foot summit of Switzerland's majestic Matterhorn.

The snow-covered, saw-toothed peak has a pyramid summit that has become the textbook illustration of alpinism's golden age and all its triumphs.

Scary stuff, though!

GREAT BARRIER REEF

THE world's largest reef system, off the coast of Australia, casts a spectacular underwater glow that is unlike any colour you'll find above the surface.

Thousands of species live on the reef – including sea-dragons, giant cuttlefish, saltwater crocodiles and 134 species of sharks and rays.

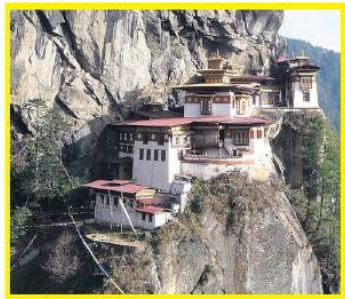

TIGER'S NEST

THE Tiger's Nest – or Paro Taktsang Monastery – clings like lichen to rocky cliffs in Bhutan's Paro Valley and creates an awed silence among visitors, broken only by the sound of rustling prayer flags and chanting monks.

The best vistas are from the gardens of Sangtopelri and at the top of the mountain above Tiger's Nest.

GOLDEN GATE BRIDGE

THE iconic bridge's trademark "International Orange" gleam offers a wild contrast against the cobalt San Francisco Bay and the ghostly white fog that often hovers above both.

Built during the Depression, in 1937, by the Works Progress Administration, the bridge is an emblem of California's free spirit.

GRAND CANYON

IT'S big. REALLY big.

We're talking 277 miles long, up to 18 miles wide, and one mile deep.

And while it's not the world's deepest or widest canyon, it is still undoubtedly the most colourful.

The Grand Canyon also exposes ancient strata – two billion years of earth's rust-hued history, a visual experience that is not easily captured on film and can't be found anywhere else in the world.

Sex Chat Grans Get the Hump

UK Grannies say older is better for Text & Sex

Dirty text sex Grannies, some as old as 85, have been getting the hump when it's suggested they might be past it! "We're in our prime! Text me and you'll soon find out!" says filthy XXX MILF pornstar Claire Knight. So we bought together the cream of British Granny Fanny so that YOU can put them to the test! These dirty old birds are gagging to send you their disgusting pics and messages so that you can find out for yourself!

We don't charge you to text in & make contact. It's just the price of a normal text message. £1.50 per text received from 89126. Maximum 3 billed messages per reply.

Text: GRAN1 To: 89126

Mazza: *I'm a dirty country girl from Devon. I love a man to play with my massive 38G udders while I suck their c**k!*

Text: GRAN2 To: 89126

Lexie: *I'm an incurable sex addict, that's the way I like it! The older I get, the more I want! When I get excited, I squirt!*

Text: GRAN3 To: 89126

Pandora: *They call me the 'Gangbang Gran'! I'm a slut for swinging & I can happily suck and f**k 20 men in a night!*

Text: GRAN4 To: 89126

Laura: *I'm a dirty nympho, I love dogging, swinging, kinky sex with strangers & all kinds of extreme w/sports.*

Trisha: *I started making my own porno movies so I had an excuse for asking men round to f**k all my wrinkly holes.*

Text: GRAN5 To: 89126

Honey: *I'm a BBW with gorgeous 42DD tits, built for exxxtreme comfort. I'm told they're Nottingham's finest!*

Text: GRAN6 To: 89126

Essie: *I'm 65, so what's my secret for looking so young? Huge f**kable tits, great tit wanks with plenty of sticky facials.*

Text: GRAN7 To: 89126

Gina: *I'm Britain's favourite BBW 'Golden Girl'! Wouldn't you love to slide it between my tits & spunk in my mouth?*

Text: GRAN8 To: 89126

Claire: *I've done it all & love it all! Especially a**l! Rim me, fist me, then stick ur c**k in & fill my a'hole with ur sticky jizz.*

Text: GRAN9 To: 89126

Amanda: *I'm a true Dominatrix from London, I adore kinky roleplay. I need an obedient slave to cater to my every need!*

Text: GRAN10 To: 89126

Carol: *I'm an insatiable gran, who's f**ked most of Romford. I like a c**k in every hole, my fav's, one up the a**e!*

Text: GRAN11 To: 89126

Morgan: *I'm Morgan from Bucks. If you'd like to chat to a sophisticated mature woman who loves kinky roleplay, txt me!*

Text: GRAN12 To: 89126

Sookie: *I'm just a dirty cum-luvin' slut from Luton! Txt me a pic of your hard c**k, I'm getting wet and I need a w**k!*

Text: GRAN13 To: 89126

MILF's & GILF's online: www.50plusphonesex.co.uk

CALL FILTHY GRANS AT HOME! 09826 132 100

*No charge for messages sent. Each message received costs £1.50 plus standard network charges, maximum three replies per message sent. Messages sent by real people, no guarantee of meeting made or implied. Virtual text chat service. Text STOP to 89126 to stop service. Calls to 09826 cost £0.65 per minute plus your phone company's access charge. Live calls are recorded in compliance with PP+ regulations. Service provided by Luv2Chat PO Box 143 BN18 8DF. 18+ only and you must have the bill payers' permission. You may receive free promotional messages. To optout of marketing text OPTOUT to 89126 or call our helpline 03333130018

GET YOUR SUNDAY Sport HEADLINE T-SHIRTS!

sunday sportshop .co.uk

FRIDAY FRANCOME

THE GREATEST JOCKEY'S EXCLUSIVE Weekend Sport COLUMN

DETTORI PARTY STILL GOING!

THEY always say the Grand National is extra special because there is a great story behind the winner every year.

Actually it is true of 99 per cent of races it's just that usually nobody asks.

And so it proved last Sunday in the Arc De Triomphe.

The scriptwriters had penned an unprecedented third success for French wonder mare Treve.

It wasn't to be. She finished late, wide and fast into fourth and while jockey Thierry Jarnet copped a lot of flack for his ride I don't think it was entirely deserved.

It wasn't his finest hour but I have seen plenty more inferior efforts in big events.

That doesn't mean we were to be denied an excellent tale.

Another conquering hero came back for an extra taste of glory — Frankie Dettori.

The Milan-born jockey who grew up wanting to be a petrol-pump attendant turns 45 in December but he showed he still has plenty in the tank with his fourth Arc win, this time on John Gosden's Golden Horn.

I always smile when interviewers congratulate winning jockeys with the phrase "you gave that a great ride" and while sometimes it's true, often it might be because most of the fancied nags ran like hairy-arsed goats.

But Frankie deserved the accolade because it was a high class renewal of the race and he was handed the worst draw of all (and I don't think Johnny G was only joking when he hinted at a conspiracy).

Yet Frankie proved he isn't too old to watch and learn and he had clearly spotted the place to be was next to the far rail where, in the earlier races, those who raced prominently on the better strip of ground enjoyed a big advantage.

He managed to get Golden Horn out quickly to get across without using too much gas.

Frankie made it look pretty comfortable and it was no surprise to hear that the winner will now have a deserved crack at the Breeders' Cup Turf in Kentucky early next month.

Whale

Nor was it the greatest shock to discover Frankie was giving up his rides at Windsor on Monday. He was in touch the morning after the night before, still in Paris, to say his fellow jocks had great fun taking it in turns to pour champagne down his throat, straight from the bottle.

It's fair to say the riders, unlike those watching from the stands, can't withstand too much refreshment.

Terry Biddlecome and Jeff King were the notable exceptions — both could drink a blue whale under the table — but that's a story for another day.

Frankie, if he has dried out, is my pick to get a great weekend of televised racing off to a flier today with NATHRA (3.10 Newmarket) in the Dubai Fillies' Mile, again for that man Gosden.

The Aidan O'Brien duo Coolmore and Minding are sure to be popular but what sways me is Nathra's debut win in a maiden at Salisbury where she showed not a hint of greenness scoring by a cosy length and three-quarters.

The second Light Music was the most impressive winner of any Flat race I have seen this season when she hacked up by 14 lengths in a Leicester maiden this Tuesday.

Nathra herself went of to win a reasonable Newbury conditions event by seven lengths and remains open to get more improvement.

Another potential improver is DURETTO (3.45) in the next race. The three-year-old is already gelded but won at Ascot under today's jockey Jim Crowley who has a good record for trainer Andrew Balding.

Tomorrow it's the Dewhurst Stakes (3.10) again at Newmarket. It's billed as a match between well-backed Emotionless for Godolphin and Will Buick and Aidan O'Brien's AIR FORCE ONE who I expect to have the stronger turn of foot.

The big betting race is the Cesarewitch, a contest which starts in one county (Suffolk) and ends in another (Cambridgeshire).

As always it's a bookies' benefit but we'll keep faith with LOW KEY (3.45) for David Pipe and talented apprentice Tom Marquand. The combination won the trial over course and distance last month and, despite being lightly-raced in recent years, is on a four-timer if you include a victory over timber at Stratford in August.

Have a saver on Renneti as an each-way insurance policy.

I've been renewing all my insurance policies and the racket has moved on a lot. You can now insure against accidents of a sexual nature.

They even advise you which firm to go with, depending on the sort of nookie you have.

Prossie

For sex with the missus it's Legal And General, with a future wife Mutual Trust; if you drill your secretary you want Employers' Liability, or with a prossie it's Commercial Union.

If you like phone sex it has to be Direct Line, a hurried knee-tremble is Insure and Go while partners' rumpty requires Standard Life.

If it turns out your girl is a transvestite, Confused.com and with your sister-in-law you need Go Compare. With a fat girl it's More Than, a posh girl is Privilege.com and in the back seat of a car it's Sheila's Wheels.

Finally, congratulations to Chinese professor Tu Youyou on winning the Nobel Prize in Medicine . . . and for being the most confusing person to sing Happy Birthday to. Be lucky.

GERMAN BITE: Shining Emerald

Wohler's wonder up for battle

HORSE RACING

GERMAN racing is mounting a Newmarket invasion today.

Trainer Andreas Wohler has high hopes that his Shining Emerald will carry off the Dubai Challenge Stakes.

The horse has flourished after moving to Germany from Ireland over the winter.

He won a Group 2 at Baden Baden last time and that's decent form heading to the home of British racing. Hopes must be high as ace rider Ryan Moore is in the saddle.

Wohler said: "He is a horse who has kept improving and some of his form is really quite good.

It is German form and it is hard to say how it compares, but I think it is not too bad.

"We're bringing him to England as there is really nothing else for him.

"He won over six furlongs last time, which is a little bit on the short side. I think stepping back up to seven furlongs will suit him.

Stiff

"He has to carry top weight, but there is nothing we can do about that.

"He is a horse who likes soft ground and I hope he will run well."

There will be stiff competition from the home team, with Hugo Palmer holding out high hopes for his Ascription.

He is quietly fancied after his second to Hathal in Newbury's Dubai Duty Free Stakes.

Palmer said: "He's won quite a lot of prize-money without actually getting his head in front and it's been great just to have him back running.

"It has been quite a long season for him. He ran at the Dante meeting but he is a gelding and still seems in good form at home.

"A bit of dig in the ground would be ideal for him."

Roger Varian thinks the going has come right for last year's Dewhurst Stakes winner Belardo.

He said: "Belardo returns to the course and distance of his impressive Dewhurst Stakes victory with ground conditions in his favour.

"He is working well at home and we are optimistic that he can bounce back to form."

HERE ARE FRIDAY'S RUNNERS AND RIDERS!

NEWMARKET ON C4: 1.35-3.45

Going: Good to soft

1:35 DUBAI CORNWALLIS STAKES (GROUP 3)

2YO, 5F, CLASS 1, 12 RUNNERS

1 (2)	51218	ADHAM (D)	2	9-1	J Tate	L Morris	
2 (9)	237152	FIELD OF VISION (D)	2	9-1	J Tuite	J F Egan	
3 (4)	310	WILLYTHECONQUEROR	2	9-1	W R Muir	S Hitchcott	
4 (1)	1643	ZEBSTAR (CD)	2	9-1	Miss Gay Kelleway	A Kirby	
5 (3)	10	CALYPSO CHOIR	2	8-12	S Kirk	S De Sousa	
6 (5)	14735	KURLAND (CD)	2	8-12	M Meade	D Sweeney	
7 (7)	013163	PROMISED MONEY (D)	2	8-12 t	E Lynam	C O'Donoghue	
8 (12)	151	QUIET REFLECTION (D)	2	8-12	K R Burke	G Lee	
9 (6)	13116	ROSINA (D)	2	8-12	Mrs A Duffield	P McDonald	
10 (10)	34178	SHADOW HUNTER (D)	2	8-12	P W D'Arcy	P J Smullen	
11 (11)	231	SOUTHERN BELLE (D)	2	8-12	R M H Cowell	T E Durcan	
12 (8)	31	TERESAR (D)	2	8-12	H Candy	D O'Neill	

2:05 VISION OH SO SHARP STAKES (FILLIES' GROUP 3)

2YO, 7F, CLASS 1, 12 RUNNERS

1 (8)	41	ALAMODE	2	9-0	M P Tregoning	G Lee	
2 (10)	1	ALJULJALAH (CD)	2	9-0	R Varian	A Atzeni	
3 (2)	71	DIPLOMA (D)	2	9-0	Sir Michael Stoute	L Dettori	
4 (3)	545111	DRIFTING SPIRIT (CD)	2	9-0	R A Fahey	P Hanagan	
5 (12)	1	FIRST VICTORY (CD)	2	9-0	S bin Suroor	W Buick	
6 (11)	15	GYPSY EYES (D)	2	9-0 h	C Hills	J P Spencer	
7 (4)	21343	LIGHT UP OUR WORLD (D)	2	9-0	R Hannon	P J Dobbs	
8 (9)	1	QUEEN'S TRUST (D)	2	9-0	Sir Michael Stoute	R L Moore	
9 (1)	1	ROBANNE (D)	2	9-0	W J Knight	S De Sousa	
10 (7)	4122	SHARAAKAH (D)	2	9-0	E A L Dunlop	J Fanning	
11 (6)	41454	SQUASH	2	9-0	P J McBride	L Morris	
12 (5)	17124	TUTU NGURU	2	9-0	W J Haggas	P Cosgrave	

2:40 DUBAI CHALLENGE STAKES (GROUP 2)

3YO+, 7F, CLASS 1, 10 RUNNERS

1 (8)	07-1121	SHINING EMERALD (D)	4	9-7	Andreas Wohler	R L Moore	14/1
2 (10)	10/8252	ASCRIPTION	6	9-3 ht	H Palmer	P J Smullen	13/2
3 (6)	3-77333	BRETON ROCK (D)	5	9-3	D M Simcock	M Lane	4/1
4 (7)	134464	CABLE BAY (D)	4	9-3	C Hills	L Dettori	14/1
5 (2)	21-1825	COULSTY (CD)	4	9-3	R Hannon	S M Levey	15/2
6 (4)	1-27880	GLORY AWAITS (D)	5	9-3 b	K A Ryan	J P Spencer	25/1
7 (3)	267472	HERE COMES WHEN (BF,CD)	5	9-3 h	A M Balding	Jim Crowley	9/2
8 (9)	101712	SO BELOVED (D)	5	9-3	D O'Meara	D Tudhope	11/1
9 (1)	1-84778	BELARDO (CD)	3	9-1 h	R Varian	W Buick	11/2
10 (5)	434162	MARKAZ (D)	3	9-1	B W Hills	P Hanagan	9/2

3:10 DUBAI FILLIES' MILE (GROUP 1)

2YO, 1M, CLASS 1, 10 RUNNERS

1 (8)	41	BEAUTIFUL MORNING	2	9-0	L M Cumani	J P Spencer	16/1
2 (3)	321	COOLMORE (BF)	2	9-0 p	A P O'Brien	J P O'Brien	9/2
3 (5)	31	DAWN OF HOPE (D)	2	9-0	R Varian	Jim Crowley	20/1
4 (1)	416221	DESSERTOFLIFE	2	9-0	M Johnston	J Fanning	50/1
5 (2)	1613	HAWKSMOOR (BF)	2	9-0	H Palmer	P J Smullen	20/1
6 (6)	91322	MARENKO	2	9-0	R Hannon	S M Levey	25/1
7 (10)	2121	MINDING	2	9-0	A P O'Brien	R L Moore	7/4
8 (9)	11	NATHRA	2	9-0	J H M Gosden	L Dettori	5/2
9 (4)	274423	OPAL TIARA	2	9-0	M R Channon	A Atzeni	50/1
10 (7)	311	PROMISING RUN (C)	2	9-0	S bin Suroor	W Buick	11/2

3:45 VISION OLD ROWLEY CUP (HERITAGE HANDICAP)

3YO, 1M 4F, CLASS 2, 16 RUNNERS

1 (2)	101531	KEEP IN LINE (D)	3	9-7 p1	S bin Suroor	W Buick	
2 (16)	1-14272	NOT NEVER (D)	3	9-2	H Palmer	P J Smullen	
3 (4)	1-35231	MUSTARD (D)	3	9-2	Sir Michael Stoute	R L Moore	
4 (6)	3-211	WONDER LAISH (D)	3	9-1	W J Haggas	P Cosgrave	
5 (12)	12112	DAWN MISSILE (BF) (D)	3	9-1	W J Haggas	P Hanagan	
6 (14)	21-0411	DURETTO (D)	3	8-13 h	A M Balding	Jim Crowley	
7 (3)	511	ARGUS	3	8-10	R M Beckett	A Atzeni	
8 (5)	3141	KILTARA (D)	3	8-10	M Johnston	J Fanning	
9 (8)	2-22114	JUSTICE BELLE	3	8-10	Ed Walker	J P Spencer	
10 (10)	7-32116	SHE IS NO LADY (D)	3	8-9	R M Beckett	H Bentley	
11 (7)	444118	BARREESH	3	8-8	R Hannon	S M Levey	
12 (9)	6-23212	GOATHLAND (BF)	3	8-8	P W Chapple-Hyam	E Greatrex (5)	
13 (13)	34-0217	AL (D)	3	8-3	L M Cumani	S De Sousa	
14 (15)	311533	MISTER ROCKANDROLL (D)	3	8-0 v	M Johnston	N Mackay	
15 (11)	7-22	COUNTERMAND	3	8-0	A M Balding	C Gannon	
16 (1)	011634	PERCY VEER (BF) (D)	3	8-0	S Kirk	N Garbutt (5)	

4:15 VISION MAIDEN FILLIES' STAKES (PLUS 10)

2YO, 7F, CLASS 2, 18 RUNNERS

1 (2)		BOSSA NOVA	2	9-0	N P Littmoden	J F Egan
2 (10)	4	COLONIAL CLASSIC	2	9-0	J H M Gosden	L Dettori
3 (4)		COSMIC STORM	2	9-0	D M Simcock	J P Spencer
4 (12)	5	DHEYAA	2	9-0	B W Hills	D O'Neill
5 (6)		FOL O'YASMINE	2	9-0	W J Haggas	H Bentley
6 (16)	2	HEARTSTONE	2	9-0	C Hills	Jim Crowley
7 (13)		KALAMATA	2	9-0	R Varian	F Tylicki
8 (15)		KHALEESY	2	9-0	J H M Gosden	R Havlin
9 (5)	6	KYLLA INSTINCT	2	9-0	P J McBride	S De Sousa
10 (14)	96	LAZIZAH	2	9-0	M P Tregoning	G Lee
11 (18)		MAKE MUSIC	2	9-0	A M Balding	C Gannon
12 (11)		MATERIALISTIC	2	9-0	L M Cumani	A Kirby
13 (17)		MYTIMEHASCOME	2	9-0	R Varian	A Atzeni
14 (7)	63	NATURAL WONDER	2	9-0	R Hannon	P J Dobbs
15 (9)		QAMARAIN	2	9-0	B J Meehan	P Hanagan
16 (8)		SHADELE	2	9-0	Ed Walker	W Buick
17 (1)		SIMPLY ME	2	9-0	Tom Dascombe	D Sweeney
18 (3)		VAUNTING	2	9-0	Sir Michael Stoute	R L Moore

4:45 DUBAI PRIDE STAKES (FILLIES' LISTED)

3YO+, 1M 2F, CLASS 1, 16 RUNNERS

1 (10)	110-381	BLUE WALTZ (D)	4	9-3	L M Cumani	J P Spencer	
2 (14)	29315-5	IN THE FAST LANE (D)	5	9-3	W J Haggas	P Cosgrave	
3 (1)	110891	LOCAL TIME (CD)	3	9-3 p1	S bin Suroor	W Buick	
4 (2)	2-11416	SEQUESTER (D)	4	9-3 p	D R Lanigan	G Baker	
5 (3)	212156	TEARS OF THE SUN (D)	4	9-3	C G Cox	A Kirby	
6 (9)	31-1028	CRYSTAL ZVEZDA (D)	3	9-1	Sir Michael Stoute	R L Moore	
7 (6)	217696	ANARCHISTE	3	8-12	P J McBride	S De Sousa	
8 (12)	2158	BRANDYBEND (D)	3	8-12 h	M Botti	A Atzeni	
9 (13)	6-41114	CHAIN OF DAISIES (D)	3	8-12	H Candy	D O'Neill	
10 (4)	168-278	ENCORE L'AMOUR	3	8-12	D M Simcock	Jim Crowley	
11 (5)	17-4869	JELLY MONGER	3	8-12 h	D J S Ffrench Davis	J F Egan	
12 (8)	12	LOVING THINGS (BF) (D)	3	8-12	J H M Gosden	R Havlin	
13 (15)	713182	MAYBELATER (D)	3	8-12	J G Portman	P J Dobbs	
14 (7)	1307	PANDORA (D)	3	8-12	C Hills	P Hanagan	
15 (11)	51225	PRINCESSOFTHESTARS (D)	3	8-12 p	J H M Gosden	L Dettori	
16 (16)	420216	RIVE GAUCHE	3	8-12 b	W J Haggas	P J Smullen	

YORK ON C4: 2.20 & 3.25

Going: Soft

1:45 TSG NURSERY

2YO, 6F, CLASS 3, 10 RUNNERS

1 (4)	221330	RASHEEQ (D)	2	9-7	I Mohammed	M Harley	
2 (5)	560287	GLENROWAN ROSE	2	9-5 p1	K Dalgleish	F Lynch	
3 (9)	221	CULTURATI	2	9-1	C Appleby	P Makin	
4 (3)	234203	FURIANT	2	8-13	M Johnston	F Norton	
5 (10)	314	TIDAL WAVE (BF)	2	8-12	R Hannon	Tom Marquand (3)	
6 (6)	2184	YOUNG JOHN	2	8-11	R A Fahey	T Hamilton	
7 (7)	251	ORMSKIRK (D)	2	8-5	R A Fahey	P Mathers	
8 (1)	716	HARRY SPEED (D)	2	8-4	Jedd O'Keeffe	Joe Doyle (3)	
9 (2)	416317	ZEEONEANDONLY (D)	2	8-4 v	P D Evans	D Probert	
10 (8)	2644	HYLAND HEATHER	2	8-0	R A Fahey	S Bell (3)	

2:20 STAN JAMES BET ON YOUR MOBILE HANDICAP

3YO+, 1M 110Y, CLASS 2, 13 RUNNERS

1 (1)	012030	YOU'RE FIRED (D)	4	9-7	K R Burke	D C Costello	
2 (5)	78-8733	QUICK WIT (D)	8	9-6 v1	S bin Suroor	K Stott (3)	
3 (4)	521838	ABOVE THE REST (D)	4	9-2	T Jarvis	J Vaughan (5)	
4 (9)	049142	SILVERY MOON (D)	8	9-2	T D Easterby	D Allan	
5 (2)	303047	PENITENT (D)	9	9-1	D O'Meara	P Makin	
6 (11)	198104	POLAR FOREST (D)	5	8-12 e	R C Guest	Tom Marquand (3)	
7 (3)	722907	SPIRIT OF THE LAW (CD)	6	8-12	R A Fahey	J Garritty (3)	
8 (12)	380434	WILDE INSPIRATION (D)	4	8-12	Miss J A Camacho	Joe Doyle (3)	
9 (6)	131-744	HEISMAN (D)	4	8-11 t	O Stevens	O Murphy	
10 (13)	512078	ARROWZONE (D)	4	8-9	T D Barron	G Gibbons	
11 (7)	068300	GABRIAL'S KAKA (D)	5	8-9	R A Fahey	T Hamilton	
12 (8)	277173	IMSHIVALLA (CD)	4	8-8 h	R A Fahey	P Mathers	
13 (10)	256113	WOODY BAY (D)	5	8-8	M Walford	I J Brennan	

2:50 FUTURE CLEANING SERVICES EBF STALLIONS MAIDEN STAKES

2YO, 5F 89Y, CLASS 3, 9 RUNNERS

1 (9)	6	CHIP OR PELLET	2	9-5	N Tinkler	T Eaves	
2 (1)	5	CONSULTING	2	9-5	M Meade	P Mulrennan	
3 (6)	00	ENGLISH HERO	2	9-5	O Stevens	R Kingscote	
4 (7)	234543	FIRST BOMBARDMENT	2	9-5	D O'Meara	S Birkett (3)	
5 (8)	76	SIRIUS MOVE	2	9-5	G R Oldroyd	B McHugh	
6 (4)		UDONTDODOU	2	9-5	R C Guest	P Mathers	
7 (2)	6	AL KIRANA	2	9-0	R Hannon	Tom Marquand (3)	
8 (3)		FRUIT SALAD	2	9-0	J D Bethell	J Garritty (3)	
9 (5)	433222	SHINE LIKEADIAMOND (BF)	2	9-0	M R Channon	F Norton	

3:25 STAN JAMES HANDICAP

3YO, 1M 6F, CLASS 2, 7 RUNNERS

1 (7)	321213	PIN UP (D)	3	9-7 p	R A Fahey	J Garritty (3)	
2 (3)	611121	AGENT GIBBS (EX6)	3	9-4	A Stronge	J Doyle (7)	
3 (1)	063111	WHO DARES WINS (D)	3	9-3 p	R Hannon	Tom Marquand (3)	
4 (5)	063042	YORKIDDING (CD)	3	9-2	M Johnston	F Norton	
5 (6)	351434	SWAHEEN	3	9-2 h	Miss J A Camacho	Joe Doyle (3)	
6 (4)	425312	BRANDON CASTLE	3	8-12 h	A M Balding	D Probert	
7 (2)	324351	SIR CHAUVELIN	3	8-8	J S Goldie	F Lynch	

3:55 PARSONAGE HOTEL AND CLOISTERS SPA HANDICAP

3YO+, 5F, CLASS 3, 20 RUNNERS

1 (18)	016930	BLITHE SPIRIT (D)	4	9-7	E J Alston	N Farley	
2 (2)	875294	NOBLE STORM (CD)	9	9-4	E S McMahon	K Stott (3)	
3 (4)	280006	UNION ROSE (D)	3	9-4	R Harris	D Probert	
4 (9)	264080	DESERT ACE (D)	4	9-4	M Dods	P Makin	
5 (15)	658603	ROUDEE (D)	3	9-4 p	Tom Dascombe	R Kingscote	
6 (7)	342145	LEXINGTON PLACE (BF) (D)	5	9-4 p	Mrs R Carr	J P Sullivan	
7 (14)	090008	PERFECT PASTURE (D)	5	9-4 v	M W Easterby	G Gibbons	
8 (8)	0-91640	APPLEBERRY (D)	3	9-4	M Appleby	T J Murphy	
9 (13)	095065	ARCTIC FEELING (CD)	7	9-4	R A Fahey	S Bell (3)	
10 (17)	517050	MY NAME IS RIO (D)	5	9-4	M Dods	P Mulrennan	
11 (12)	426111	THREAVE (D)	7	9-4	Miss Jo Crowley	A Beschizza	
12 (11)	544069	TANGERINE TREES (D)	10	9-3 v	B Smart	F Lynch	
13 (19)	506000	LEXI'S HERO (CD)	7	9-1 v	R A Fahey	T Hamilton	
14 (16)	346502	SINGEUR (CD)	8	9-1 b	Rebecca Bastiman	T Eaves	
15 (3)	331040	CAPTAIN DUNNE (D)	10	9-1	T D Easterby	R Richardson (5)	
16 (5)	720337	ADAM'S ALE (D)	6	9-0	M Walford	J Garritty (3)	
17 (1)	050310	MISS MULLBERRY (D)	3	8-13	D O'Meara	J Doyle (7)	
18 (6)	860330	PIAZON (D)	4	8-13	K A Ryan	S A Gray	
19 (20)	531135	SIR BILLY WRIGHT (D)	4	8-13 v	P D Evans	Tom Marquand (3)	
20 (10)	90-3630	JUDGE 'N JURY (CD)	11	8-12 t	R Harris	C McKee (5)	

4:25 RACING UK MEMBERS FREE ENTRY MAIDEN AUCTION STAKES

2YO, 1M, CLASS 4, 14 RUNNERS

1 (8)	6	DE AGUILAR	2	9-3	R Charlton	P Makin	
2 (3)	64	BLUFF CRAG	2	9-1	A M Balding	D Probert	
3 (14)	4623	DOLPHIN VISTA	2	9-1	R A Fahey	T Hamilton	
4 (9)	4	MUTHRAAB ALDAAR	2	9-1	M R Channon	P Mulrennan	
5 (7)	73	ICEFALL	2	8-13	T D Easterby	D Allan	
6 (4)	04	PROTEST	2	8-13	S Kirk	Tom Marquand (3)	
7 (6)	563033	BACK TO BOND	2	8-11	R A Fahey	J Garritty (3)	
8 (10)	54	EPEIUS	2	8-11	B Haslam	K Stott (3)	
9 (12)	55	SPORTY YANKEE	2	8-11	K R Burke	D C Costello	
10 (5)	2	CARENOT (BF)	2	8-10	W J Haggas	G Gibbons	
11 (13)	842	DARK INTENTION	2	8-8	L A Mullaney	F Lynch	
12 (1)	48	PERCEYSVIVACE	2	8-6	R A Fahey	P Mathers	
13 (2)	5623	POPSIES JOY	2	8-6	T D Easterby	D Fentiman	
14 (11)	2	RED TEA	2	8-6	T Coyle	B McHugh	

4:55 HOLMES CATERING EQUIPMENT APPRENTICE HANDICAP

3YO+, 7F, CLASS 4, 20 RUNNERS

1 (14)	5-26366	EVANESCENT (D)	6	9-8	J J Quinn	C Shepherd (3)	
2 (11)	082600	BERTIEWHITTLE (D)	7	9-7	T D Barron	R Scott (3)	
3 (16)	164535	MIDNIGHT RIDER	7	9-7	B R Millman	J Vaughan	
4 (19)	130972	ZACYNTHUS (CD)	7	9-6	D O'Meara	J Doyle (3)	
5 (9)	169654	MIME DANCE (D)	4	9-6 p	A M Balding	Rob Hornby	
6 (8)	131182	BREAKABLE (D)	4	9-5 p	T D Easterby	R Richardson	
7 (5)	311136	ZAEEM (D)	6	9-5	I Furtado	J Nason	
8 (2)	1330/9	TIMONEER (D)	5	9-5	T D Easterby	E Sayer	
9 (18)	224805	SUNRAIDER	8	9-5	P T Midgley	A Hesketh (3)	
10 (20)	372201	LIL SOPHELLA (EX6) (D)	6	9-5	P Holmes	R Fitzpatrick (3)	
11 (17)	747-044	BOOTS AND SPURS (D)	6	9-4 v	S Dixon	C Bennett (3)	
12 (6)	434522	FULLON CLARETS	3	9-4 p	R A Fahey	N Hambling (5)	
13 (13)	821174	KALK BAY (D)	8	9-4 t	M W Easterby	N Evans (5)	
14 (4)	809971	WHOZTHECAT (EX6)	8	9-4	D Carroll	G Lavery (3)	
15 (7)	042170	JUBILEE BRIG (D)	5	9-3	G A Swinbank	M Nicholls (3)	
16 (3)	331104	ORDER OF SERVICE (D)	5	9-3	J S Goldie	R Grant (5)	
17 (15)	70-6766	SEA WOLF (D)	3	9-3	M Dods	P Dennis (3)	
18 (1)	884726	POPESWOOD (D)	3	9-3	M R Channon	P Pilley (3)	
19 (12)	868580	DREAM WALKER (D)	6	9-3	B Ellison	G Brouder (5)	
20 (10)	137627	SPRYT	3	9-2	D O'Meara	P Vaughan (5)	

IN-FORM FLAT JOCKEYS PAST 14 DAYS

Jockey	Wins	Rides	Win %	Place	Place %
S De Sousa	15	72	20.83	28	38.89
W Buick	8	41	19.51	18	43.9
G Lee	7	60	11.67	20	33.33
F Tylicki	7	38	18.42	12	31.58
James Doyle	7	26	26.92	11	42.31
R L Moore	6	27	22.22	19	70.37
P J Smullen	6	32	18.75	14	43.75
S Foley	6	28	21.43	12	42.86
L Dettori	6	20	30.0	10	50.0
L Morris	5	61	8.2	18	29.51
P Mulrennan	5	43	11.63	14	32.56
D Tudhope	5	26	19.23	12	46.15
Oisin Murphy	5	34	14.71	12	35.29
F Norton	5	53	9.43	12	22.64
F M Berry	5	31	16.13	11	35.48
J Fanning	5	42	11.9	11	26.19
F Lynch	5	27	18.52	10	37.04
G Baker	5	34	14.71	10	29.41
Graham Gibbons	5	29	17.24	9	31.03
C T Keane	5	21	23.81	6	28.57
T Hamilton	4	48	8.33	16	33.33
Dane O'Neill	4	33	12.12	14	42.42
M Harley	4	36	11.11	14	38.89
P Cosgrave	4	46	8.7	14	30.43
P Hanagan	4	33	12.12	12	36.36
J F Egan	4	33	12.12	10	30.3
T P Queally	4	36	11.11	10	27.78
J P Spencer	4	35	11.43	9	25.71
Jack Garritty	4	18	22.22	7	38.89
S Donohoe	4	29	13.79	6	20.69
D Allan	3	32	9.38	12	37.5
Tom Marquand	3	46	6.52	11	23.91
R Havlin	3	21	14.29	10	47.62
R Kingscote	3	23	13.04	8	34.78
Kevin Stott	3	12	25.0	7	58.33
A Kirby	3	33	9.09	7	21.21
T Eaves	3	42	7.14	7	16.67
J P O'Brien	3	12	25.0	5	41.67
S A Gray	3	12	25.0	4	33.33
I J Brennan	3	12	25.0	4	33.33
Louis Steward	3	13	23.08	4	30.77
S W Kelly	3	17	17.65	4	23.53
D P McDonogh	3	17	17.65	4	23.53
M R Channon	6	42	14.29	13	30.95
W J Haggas	6	36	16.67	12	33.33
A P O'Brien	5	31	16.13	13	41.94
R M Beckett	5	25	20.0	10	40.0
D O'Meara	5	37	13.51	10	27.03
H Morrison	5	18	27.78	7	38.89
R Hannon	4	77	5.19	17	22.08
K A Ryan	4	29	13.79	11	37.93
M Halford	4	24	16.67	9	37.5
Sir Mark Prescott	4	20	20.0	8	40.0
R Varian	4	30	13.33	8	26.67
S Kirk	4	14	28.57	6	42.86
G M Lyons	4	17	23.53	5	29.41
Sir Michael Stoute	3	38	7.89	15	39.47
T D Easterby	3	34	8.82	13	38.24
D M Simcock	3	21	14.29	8	38.1
M Botti	3	24	12.5	8	33.33
P D Evans	3	28	10.71	8	28.57

IN-FORM FLAT TRAINERS PAST 14 DAYS

Trainer	Wins	Runs	Win %	Place	Place %
M Johnston	11	64	17.19	17	26.56
J H M Gosden	8	32	25.0	17	53.13
R A Fahey	7	89	7.87	28	31.46
J R Fanshawe	7	18	38.89	13	72.22
C Appleby	6	35	17.14	17	48.57

WOLVERHAMPTON ALL-WEATHER

Going: Standard

5:40 LIKE WOLVERHAMPTON ON FACEBOOK HANDICAP (DIV 1)

3YO+, 5F 216Y, CLASS 5, 9 RUNNERS

1 (1)	280361	MEANDMYSHADOW (D)	7	9-7 b	A D Brown	R Winston
2 (2)	838537	SECRET ASSET (CD)	10	9-6 p	Mrs L Williamson	R Silva
3 (4)	524731	NEW LEYF (D)	9	9-6 b	J Gask	M Lane
4 (8)	260614	PENNY DREADFUL (D)	3	9-5 p	S Dixon	L Morris
5 (7)	217350	CLASSIC PURSUIT (D)	4	9-4 hc	R Harris	O Murphy
6 (5)	4-27140	LADY GEMINI (D)	3	9-2 p1	J Hughes	J Haynes
7 (9)	061977	DISCLOSURE (CD)	4	9-0	J L Eyre	J Quinn
8 (3)	1-45567	LOUMARIN	3	8-12	M Appleby	A Mullen
9 (6)	050784	ROYAL CONNOISSEUR (D)	4	8-10	R A Fahey	P McDonald

6:10 LIKE WOLVERHAMPTON ON FACEBOOK HANDICAP (DIV 2)

3YO+, 5F 216Y, CLASS 5, 9 RUNNERS

1 (5)	3175-00	AMBITIOUS BOY (CD)	6	9-7	Sarah Hollinshead	L P Keniry
2 (1)	0-32065	WICKHAMBROOK	4	9-6	M Murphy	M Murphy (3)
3 (8)	7-00030	MUTAFAAKIR (D)	6	9-6	Mrs R Carr	P McDonald
4 (6)	16540	HOPE AND FAITH (D)	3	9-5	J Noseda	M Harley
5 (4)	786400	CRUISE TOTHELIMIT (D)	7	9-3	P Morris	Cam Hardie
6 (3)	536314	GOLD WALTZ (D)	3	9-2 b	R M Beckett	P C O'Donnell (5)
7 (9)	657402	CLASSIC FLYER (D)	3	8-13 v	D O'Meara	Sam James
8 (7)	313377	SPOWARTICUS (CD)	6	8-10 v	S Dixon	O Murphy
9 (2)	054278	CLOAK AND DEGAS	3	8-8 p	S Dixon	L Morris

6:40 #FOLLOW US ON TWITTER AT WOLVESRACES HANDICAP

3YO+, 1M 5F 194Y, CLASS 5, 9 RUNNERS

1 (8)	98-6R22	DEVON DRUM	7	10-0	D H Brown	M Harley
2 (7)	62-9680	ROYAL PRESERVE	4	9-11 p	T D Easterby	K Latham
3 (1)	171546	FOUR NATIONS (CD)	7	9-11	George Baker	L P Keniry
4 (5)	323225	FIELD OF LIGHT	3	9-2 p	E A L Dunlop	O Murphy
5 (2)	576146	WEALD OF KENT	3	8-13 b	M Appleby	A Mullen
6 (4)	327-00	GILD MASTER	3	8-12	A King	J P Fahy
7 (3)	322129	GALILEANO (D)	3	8-11	M Botti	D Muscutt (3)
8 (6)	214244	ALL FOR THE BEST	3	8-11 p	Sir Mark Prescott	L Morris
9 (9)	530-618	SAIL WITH SULTANA	4	8-9	M G Rimell	P McDonald

7:10 WOLVERHAMPTON-RACECOURSE.CO.UK HANDICAP

3YO+, 5F 20Y, CLASS 4, 13 RUNNERS

1 (12)	148-021	EMJAYEM (CD)	5	9-7	E S McMahon	M Harley
2 (2)	613532	STOCKING (CD)	3	9-6	R Varian	J Mitchell
3 (4)	569238	MAJESTIC HERO (D)	3	9-6	R Harris	O Murphy
4 (6)	694740	SMOOTHTALKINRASCAL (D)	5	9-5 t	P Crate	H Crouch (5)
5 (5)	347300	VALLARTA	5	9-5	Mrs R Carr	A Mullen
6 (9)	134-705	LA CUESTA (CD)	3	9-4	J A Osborne	M Lane
7 (10)	571406	HOOFALONG (BF) (D)	5	9-4 hb	M W Easterby	L Morris
8 (13)	771200	BAHAMIAN SUNRISE (D)	3	9-3 b	J Gallagher	M Murphy (3)
9 (8)	880904	DOCTOR PARKES (CD)	9	9-3	S C Williams	S Golam
10 (11)	876098	INNOCENTLY (D)	4	9-3 v	D O'Meara	Sam James
11 (1)	721345	ROYAL BRAVE (D)	4	9-2	W R Muir	S Hitchcott
12 (3)	925760	STORM LIGHTNING (CD)	6	9-2	W M Brisbourne	D Muscutt (3)
13 (7)	924933	FLASH CITY (ITY) (D)	7	9-1 p	Mrs R Carr	P McDonald

7:40 MEDIAN AUCTION MAIDEN STAKES

3-5YO, 1M 141Y, CLASS 5, 8 RUNNERS

1 (2)	232323	MR FRANKIE	4	9-6 p1	E De Giles	P Cosgrave
2 (1)	4	ASBEAU	3	9-2	M Appleby	A Mullen
3 (3)	567	HENRY SMITH	3	9-2 hb	G Moss	A Rawlinson (3)
4 (6)	6485-66	JETHOU ISLAND	4	9-1	H Candy	C Gannon
5 (4)	56-6447	CHEFCHAOUEN	3	8-11	J S Moore	J Gordon (7)
6 (7)	76	FEN LADY	3	8-11	John Berry	M Lane
7 (8)	7-4	KISSY SUZUKI	3	8-11	H Morrison	O Murphy
8 (5)	358	PHANTOM RIVER	3	8-11	A King	S Donohoe

8:10 HOTEL & RACING PACKAGES AVAILABLE NURSERY

2YO, 1M 141Y, CLASS 6, 8 RUNNERS

1 (1)	9469	NEW HOPE	2	9-7	K A Ryan	O Murphy
2 (3)	09052	TENZING NORGAY	2	9-2	Sir Mark Prescott	L Morris
3 (2)	5568	COMPTON SKY	2	9-2 b1	P Fitzsimons	P Cosgrave
4 (8)	068	SHEILA'S TREAT	2	9-2	D J Coakley	M Harley
5 (6)	005	INGLEBY ERIN	2	8-11	M W Easterby	G Gibbons
6 (5)	86054	MR LUCAS	2	8-3 v	P D Niven	A Mullen
7 (7)	988	NOUVELLI DANCER	2	8-1	I Furtado	R Silva
8 (4)	700	BUSTA NELLIE	2	8-1	S Dow	N Mackay

8:40 MEDIAN AUCTION MAIDEN STAKES

2YO, 7F 32Y, CLASS 6, 9 RUNNERS

1 (1)		CONTENDIT	2	9-5	M W Easterby	G Gibbons
2 (4)	63263	FIRESNAKE	2	9-5	Tom Dascombe	R Kingscote
3 (5)	0	INWITHACHANCE	2	9-5	D M Loughnane	S Donohoe
4 (3)	39	MANCINELLO	2	9-5	B J Meehan	M Lane
5 (9)		TRESPASSED	2	9-5	W J Haggas	P Cosgrave
6 (2)	4	ARIZE (BF)	2	9-0	D H Brown	M Harley
7 (6)	7	DYLANTELLE	2	9-0	H J L Dunlop	S Hitchcott
8 (8)	0	ISHIANICON	2	9-0	Miss N L-Beavis	L Morris
9 (7)	8	KHISMET	2	9-0 p	Rae Guest	Cam Hardie

9:10 MEETING & EVENTS AT WOLVERHAMPTON HANDICAP

3YO+, 7F 32Y, CLASS 6, 12 RUNNERS

1 (4)	518364	BOGSNOG (CD)	5	9-6	Kristin Stubbs	J Butterfield (3)
2 (1)	673447	VERUS DELICIA (C)	6	9-6 h	D M Loughnane	S Donohoe
3 (8)	988150	WHO'S SHIRL (D)	9	9-5	C W Fairhurst	A Elliott
4 (5)	088508	NOUVEAU FORET (D)	3	9-4	W J Musson	W Carson
5 (11)	3-13111	CLARY (CD)	5	9-4	J W Unett	P Cosgrave
6 (3)	954387	MULHAAM	3	9-4	E A L Dunlop	M Harley
7 (12)	467263	DEBT FREE DAME (C)	3	9-4 h	M W Easterby	G Gibbons
8 (7)	030-790	DANISH DUKE	4	9-3	Mrs R Carr	P McDonald
9 (6)	054278	CLOAK AND DEGAS	3	9-2 p	S Dixon	Tom Marquand (3)
10 (10)	323-259	SEYCHELLOISE	3	9-2 b	Sir Mark Prescott	L Morris
11 (9)	0-94656	GEOLOGY	3	9-2	K A Ryan	K Latham
12 (2)	68-64	EQULEUS	3	9-2	J Gask	M Lane

NEWTON ABBOT

Going: Good to soft (good in places)

1:55 'NATIONAL HUNT' NOVICES' HURDLE (QUALIFIER)

4-6YO, 2M 2F 110Y, CLASS 4, 9 RUNNERS

1	215255	KILKISHEN	5	11-5	J J Hanlon	B Hayes (3)
2	5-	BARRANCO VALLEY	4	10-12	Nick Williams	R Johnson
3	2233/	FLAMENCO LAD	5	10-12	M Hill	J McGrath (3)
4	15-	GOING FOR BROKE	5	10-12	Miss R Curtis	P Townend
5	8/2455	LOOKING FOR MICK	6	10-12	C J Down	J M Davies
6	1/8-	SIMON SQUIRREL	5	10-12 t	P F Nicholls Sam Twiston-Davies	
7	33121-0	WADE HARPER	5	10-12	David Dennis	A Coleman
8	63179-5	ACT NOW (D)	6	10-5	A J Honeyball	M G Nolan
9	05587-5	FOUNTAINS BLOSSOM (D)	6	10-5	A J Honeyball	C O'Farrell

2:30 'EGGY' NOVICES' CHASE

4YO+, 2M 75Y, CLASS 3, 6 RUNNERS

1	0-112U1	DORMELLO MO (CD)	5	11-10 t	P F Nicholls Sam Twiston-Davies	
2	21-1131	ITTIRAD (CD)	7	11-5	J P Ferguson	A Coleman
3	4P311-5	MR BURBIDGE (D)	7	11-0 p	N P Mulholland	M J Quinlan
4	11322-3	NICOLAS CHAUVIN (CD)	7	11-0	N J Henderson	N de Boinville
5	53F/43P-	TED SPREAD	8	11-0 t	Miss S Smith	T J O'Brien
6	0797-22	WINGED EXPRESS (BF)	6	11-0	A Dunn	Ian Popham

3:00 SIS HANDICAP HURDLE

4YO+, 3M 2F 105Y, CLASS 2, 7 RUNNERS

1	0P106-9	GEVREY CHAMBERTIN	7	11-12	D Pipe	T Scudamore
2	113261-	MORITO DU BERLAIS	6	11-8 t	P F Nicholls Sam Twiston-Davies	
3	5-53185	ON THE BRIDGE (C)	10	11-1 pt	J Scott	N Scholfield
4	82417-0	MILAN BOUND	7	10-13 t1	Jonjo O'Neill	R Johnson
5	2F31/69-	RYDON PYNES	7	10-12	M Hill	J McGrath (3)
6	746-113	JUST A NORMAL DAY	5	10-7 p	D Skelton	H Skelton
7	53/41-P3	KALMBEFORETHESTORM (C)	7	10-0	Mrs H R J Nelmes	P Moloney

3:35 NEWTONABBOTRACING.COM INTERMEDIATE CHASE

5YO+, 2M 4F 216Y, CLASS 2, 6 RUNNERS

1	2111-23	CLOUD CREEPER (D)	8	11-6	P J Hobbs	R Johnson
2	231F-42	IRISH CAVALIER (D)	6	11-6 p	Miss R Curtis	P Townend
3	3/P151-1	ART MAURESQUE (D)	5	11-4	P F Nicholls	N Scholfield
4	124212-	SEVENTH SKY (D)	8	11-4 pt	C J Mann	G Sheehan
5	F14P11-	SHANTOU MAGIC	8	11-0	C E Longsdon	W Kennedy
6	12445-1	HENRYVILLE (CD)	7	10-8 h	H Fry	N D Fehily

4:05 MARES' HANDICAP HURDLE

4YO+, 2M 5F 122Y, CLASS 4, 9 RUNNERS

1	42-1441	POPPING ALONG	6	11-12 pt	J Scott	M Griffiths (3)
2	21-123	KAYF WILLOW	6	11-9	P J Hobbs	R Johnson
3	32-6524	ISABELLESPRINCESS (BF)	7	11-8 t	Mike Hammond	C Hammond (10)
4	10-5221	AMOUR D'OR	4	11-6	Nick Williams	L Kelly (5)
5	2-F3125	TITCH STRIDER (D)	10	11-4	J F Panvert	C O'Farrell
6	24-1622	MIDNIGHT SAPPHIRE (CD)	5	11-4 t	V R A Dartnall	D F O'Regan
7	58821-6	ICE TRES (C)	6	11-2 p	C J Down	J M Davies
8	1-4P6	HIJA (C)	4	11-2 p	Miss G G Haywood	A Mills (5)
9	272596	LADY OF LONGSTONE (D)	5	10-7	D Pipe	

4:35 ATTHERACES IN APP BETTING HANDICAP CHASE

4YO+, 3M 1F 170Y, CLASS 4, 7 RUNNERS

1	1323/2-7	JAYANDBEE (BF,CD)	8	11-12 p	P J Hobbs	R Johnson
2	6/7532U-	ETHELRED (BF)	7	11-8 t1	Jamie Snowden	B Powell
3	325FP-3	JOHNS LUCK	6	11-7	N P Mulholland	N D Fehily
4	744-334	SKY WATCH	8	11-7 t	B Barr	G Sheehan
5	56F-P53	DISTRACTED	7	11-4 p	Robert Stephens	C Gethings (7)
6	664-622	RAILWAY STORM	10	11-1	J D Frost	Miss B Frost (7)
7	4411-28	FLUGZEUG (D)	7	10-9	J W Mullins	K Jones (5)

5:05 LAST RACE THIS SEASON STANDARD OPEN NH FLAT RACE

4-6YO, 2M 167Y, CLASS 6, 10 RUNNERS

1	1	ARTHUR BURRELL (CD)	6	11-7	Miss J Du Plessis	J Best
2	3	ACAJOU DES BIEFFES	5	11-0	A J Honeyball	A Coleman
3		ANCHORS AWAY	4	11-0	M Hill	J McGrath (3)
4		BADGER RUN 4	11-0		P G Murphy	L P Aspell
5	1-	CLONDAW CIAN	5	11-0	Miss S Smith	T J O'Brien
6	14-	COPPER KAY	5	11-0	P J Hobbs	R Johnson
7	51-	OUR REWARD	5	11-0	Jamie Snowden	B Powell
8	UUP-F00	PALMERS BRIDGE	6	11-0 t	Miss L Blackford	C Smith (7)
9	38-	BIRETTA	4	10-7 t1	H Fry	N D Fehily
10		POETS DAY	5	10-7	Mrs K Stephens	N Scholfield

DUNDALK IN IRELAND

Going: Standard

6:00 CLAIMING MAIDEN 3YO+, 7F, 12 RUNNERS

1 (9)	77422	FALCAO	3	9-5 t	E Lynam	C D Hayes
2 (1)	360575	LAHARDE	3	9-5 b	D Marnane	
3 (2)	502	ZUBERI	3	9-5	G M Lyons	C T Keane
4 (5)	000/470-	SPRING UP	6	9-1 t	K P Cotter	D M Grant
5 (12)	099606	TOO MANY DIAMONDS	4	9-1 bt	D English	D W O'Connor (7)
6 (3)	939000	VIRILE	4	9-1	S Donohoe	E J McNamara
7 (10)	00-80	HULGARY BABY	3	8-13 bt	K Purcell	C R King
8 (11)	564040	REST ASSURED	3	8-11 p	M C Grassick	A O'Brien (5)
9 (7)	7	RYTHM OF THE NIGHT	3	8-11	T Collins	G Halpin (5)
10 (8)	883256	CORECZKA	4	8-10 h	Miss C Cannon	G J Phillips (5)
11 (4)	95-0040	ELUSIVE LEONA	6	8-10	C P Donoghue	K J Leonard (10)
12 (6)	678624	LOVE LETTER	3	8-8 p	W McCreery	L F Roche

6:30 NURSERY HANDICAP (PLUS 10) 2YO, 7F, 10 RUNNERS

1 (7)	719393	AN DUINE UASAL	2	9-13 vt	A Keatley	
2 (9)	093	PALAVICINI RUN 2	9-9	Mrs J Harrington		F M Berry
3 (8)	7803	FIRE TREE	2	9-5 t	D Wachman	C R King
4 (6)	088	JAQEN H'GHAR	2	9-5 pt	A P O'Brien	D O'Brien (5)
5 (10)	69595	VARRANE	2	9-4	J P Murtagh	D P Linehan (7)
6 (5)	65900	KITTY LEROY	2	9-2	N Meade	S Foley
7 (1)	380	OROTAVEO	2	9-0 p1	P J Prendergast	G Halpin (5)
8 (3)	605	POWER GRID	2	9-0 p1	M O'Callaghan	E J McNamara
9 (4)	8788	SEE YOU IN MALTA	2	8-13 t	T Stack	W M Lordan
10 (2)	88003	TEXAS RADIO	2	8-4	M C Grassick	L F Roche

7:00 STAR APPEAL STAKES (LISTED) 2YO, 7F, CLASS 1, 6 RUNNERS

1 (5)	1	HIT IT A BOMB (D)	2	9-3	A P O'Brien	
2 (1)	3106	TONKINESE (BF) (D)	2	9-3 p1	M Halford	S Foley
3 (4)	31	GLASS HOUSE	2	8-12	G M Lyons	C T Keane
4 (2)	158795	MADAME THUNDER	2	8-12	D Bunyan	L F Roche
5 (6)	519	REDSTAROVERCHINA	2	8-12 p1	E Lynam	C D Hayes
6 (3)	2931	SIAMSAIOCHT	2	8-12 b	J S Bolger	K J Manning

7:30 FILLIES HANDICAP (60-100) 3YO+, 7F, 9 RUNNERS

1 (1)	526347	SLIPPER ORCHID (CD)	6	10-0 p	M Halford	C J McGovern (7)
2 (4)	51-6476	RED IVY	3	9-3	T Collins	G Halpin (5)
3 (2)	070122	CAILIN MOR (BF) (D)	3	9-1	M Halford	
4 (9)	3-17353	BACK ON TOP	3	8-12	D Wachman	F M Berry
5 (7)	34533-8	ANTIQUUS (C)	6	8-6	J Barcoe	
6 (5)	323316	DREAM CRAFT	3	8-6	E Lynam	C D Hayes
7 (3)	512000	PEACE MISSION (D)	3	8-6	T Mullins	
8 (8)	518150	SASSAWAY (CD)	8	8-6	E O'Connell	L F Roche
9 (6)	8441	BEST NOT ARGUE (D)	3	8-4	J J Murphy	K J Leonard (10)

8:00 APPRENTICE HANDICAP (47-65) DIV 1 3YO+, 1M, 17 RUNNERS

1 (13)	120433	SETTLE FOR RED (CD)	5	9-12	D Marnane	C R King
2 (10)	031841	ANNIE IRISH (D)	4	9-10	Miss E Doyle	R Coakley
3 (5)	115002	AYE AYE SKIPPER (D)	5	9-10 p	J F Levins	D W O'Connor (4)
4 (6)	368802	TWISTSANDTURNS (CD)	4	9-7	P J Flynn	G Halpin
5 (12)	60-8591	DOVE MOUNTAIN	4	9-6 pt	G Elliott	J W Kennedy (2)
6 (1)	0607	ANGEL'S GIFT	3	9-5	M Halford	C P Hoban
7 (2)	950625	TITHONUS	4	9-5 pt	Denis Hogan	D O'Brien (2)
8 (8)	140836	EASY BOY (D)	3	9-3	P Martin	D P Linehan (4)
9 (9)	56-9040	TRIBAL PATH (D)	5	9-3 t	D English	D M Redmond (4)
10 (14)	0-57478	SEA OF BLUE	3	9-0 pt	A P O'Brien	A O'Brien (2)
11 (4)	087843	ATHLOMAN COTTAGE	3	8-12	J M Burke	
12 (7)	070075	CLOCKED	3	8-11 t	A J Martin	R P Downey
13 (3)	63-6875	CORAL CLUSTER	3	8-9 b	A McGuinness	T P Madden (2)
14 (11)	900-065	WILD FLOWER	3	8-8 b	J J Murphy	K J Leonard (7)
15	7036-00	BADGER DALY (CD)	9	9-4	J Hagan	R 1
16	537027	THE BUTCHE'S FILLY	4	8-11	Martin Hassett	R 2
17	0-88663	PEONY ROSE	3	8-8 b	J J Murphy	R 3

8:30 APPRENTICE HANDICAP (47-65) DIV 2 3YO+, 1M, 17 RUNNERS

1 (14)	8-47804	MISS TEMPLE	3	9-12	G P Cromwell	R P Downey
2 (5)	457790	ELUSIVE IN PARIS (CD)	6	9-10 h	M C Grassick	R Coakley
3 (8)	5-89560	NEDERA (CD)	4	9-10 p	T G McCourt	G J Phillips
4 (3)	238502	SIX OF HEARTS (C)	11	9-8 b	C Ross	G Halpin
5 (4)	66-4060	RED WORDS	3	9-5	Miss E Doyle	D E Hogan (4)
6 (13)	6-9960	SKERRAY RULES	3	9-2 b1	M Halford	C P Hoban
7 (11)	859800	YULONG BAOZUO	3	9-2	J P Murtagh	C R King
8 (2)	670073	ERETARA	6	9-0 p	S Donohoe	S Corby
9 (10)	00-9090	GOLDEN SHOE (CD)	7	8-13 t	K P Cotter	
10 (6)	0-00084	LOUGHDERG PRINCESS	8	8-13 b	F Costello	D P Linehan (4)
11 (1)	025030	PONTIFICATE	4	8-13 b1	J J Murphy	K P Moriarty (7)
12 (12)	00-9500	VALLAR	4	8-13 vt	D English	D W O'Connor (4)
13 (9)	939260	BUSY BUSH	3	8-10	J T Gorman	T P Madden (2)
14 (7)	980-000	DONNA D	3	8-10 h	P Martin	K J Leonard (7)
15	355511	SIX SILVER LANE (CD)	7	10-5 b	John Feane	R 1
16	504660	HIGH PITCH	3	9-0 b	J J Murphy	R 2
17	8808-	WINSOR ROYAL	3	8-10 h	P F McEnery	R 3

9:00 STADIUM HANDICAP (60-85)

3YO+, 1M 4F, 17 RUNNERS

1 (3)	581306	PADDY THE CELEB (CD)	9	10-0 p	M Halford	C J McGovern (7)
2 (6)	0-81638	EBADANI (D)	5	9-13	M Halford	S Corby (5)
3 (9)	2-32147	MACNICHOLSON (D)	6	9-11 b	Mrs J Harrington	F M Berry
4 (10)	322-882	CATCHY LASS (CD)	6	9-10 t	A Mulholland	D O'Brien (5)
5 (2)	03559-5	WON DIAMOND (C)	5	9-10	M Halford	S Foley
6 (12)	140008	SHARJAH (CD)	5	9-7	A Slattery	
7 (14)	331	NOVA (D)	3	9-6 v	D Wachman	W M Lordan
8 (7)	6160	LOVED	3	9-4 hv	A P O'Brien	
9 (11)	57-4114	POITIN (BF,CD)	5	9-2 h	K H Clarke	R P Downey (3)
10 (1)	847-460	ALADDINS CAVE (CD)	11	9-1 vt	R K Watson	R Coakley (5)
11 (4)	4-08483	ERIC THE GREY (D)	5	9-1 b	Denis Hogan	W J Lee
12 (8)	445-327	FIRST IN THE QUEUE (BF)	8	9-0 t	A J Martin	
13 (13)	1-43530	COLOUR RHAPSODY	3	8-13	J M Oxx	D P McDonogh
14 (5)	321306	DANCINGWITHANGELS (CD)	6	8-13 h	T Cleary	R P Cleary
15	5968-80	ATTENZIONE	4	8-11 t	S Donohoe	R 1
16	746620	SWEET CHERRY	4	8-11	E D Delany	R 2
17	609-960	FOSTERS CROSS (D)	13	8-9	T Mullins	R 3

SATURDAY'S BIG CHANNEL FOUR RACECARDS

NEWMARKET ON C4: 2.00-3.50

Going: Good to soft

2:00 DUBAI EUROPEAN BREEDERS' FUND FILLIES' NURSERY

2YO, 7F, CLASS 2, 15 RUNNERS

1 (5)	42311	DAWAA	2	9-7	M Johnston	P Hanagan
2 (10)	21	BARLEYSUGAR (D)	2	8-12	Sir Michael Stoute	R L Moore
3 (2)	32144	WINTER ROSE (D)	2	8-12	R Hannon	P J Dobbs
4 (13)	313	MISE EN ROSE (D)	2	8-10	C Appleby	W Buick
5 (11)	31	MIX AND MINGLE	2	8-9	C F Wall	T E Durcan
6 (12)	911038	MARTINI TIME (D)	2	8-9	M Johnston	J P Spencer
7 (14)	214	RENFREW STREET (BF) (D)	2	8-8	M Johnston	J Fanning
8 (6)	1	MAKE FAST	2	8-5	A M Balding	Cam Hardie
9 (4)	2331	INVERMERE (D)	2	8-4	R A Fahey	P Mathers
10 (1)	613	FORGOTTEN WISH	2	8-4	R Hannon	Tom Marquand (3)
11 (8)	41	SYMPOSIUM	2	8-4	W J Haggas	A Atzeni
12 (7)	2045	OUR JOY	2	8-4	C G Cox	R Tate (3)
13 (15)	312	STYLISTIK	2	8-0	L A Dace	L Morris
14 (3)	65353	SUMMER ICON	2	8-0	M R Channon	P Pilley (5)
15 (9)	7433	INDIE MUSIC	2	8-0	S Kirk	

2:35 VISION AUTUMN STAKES (GROUP 3)

2YO, 1M, CLASS 1, 8 RUNNERS

1 (1)	613	BEACON ROCK (BF) (D)	2	9-1 p	A P O'Brien	R L Moore
2 (7)	2	CLEAR CUT (BF)	2	9-1	J S Bolger	K J Manning
3 (5)	541	COSMEAPOLITAN	2	9-1	A King	D Sweeney
4 (2)	521	DRAGON MALL (D)	2	9-1	D M Simcock	J P Spencer
5 (4)	14211	GIFTED MASTER (C)	2	9-1	H Palmer	W Buick
6 (6)	122	IBN MALIK	2	9-1	C Hills	P Hanagan
7 (8)	12	SPECIAL SEASON (BF)	2	9-1	W J Haggas	P Cosgrave
8 (3)	3	TIERCEL (BF)	2	9-1	R Varian	A Atzeni

3:10 DUBAI DEWHURST STAKES (GROUP 1)

2YO, 7F, CLASS 1, 7 RUNNERS

1 (5)	514933	ADVENTUROUS	2	9-1	M Johnston	
2 (7)	1211	AIR FORCE BLUE (D)	2	9-1	A P O'Brien	R L Moore
3 (2)	11	EMOTIONLESS (D)	2	9-1	C Appleby	W Buick
4 (3)	21	MASSAAT (D)	2	9-1	B W Hills	P Hanagan
5 (6)	11231	SANUS PER AQUAM (CD)	2	9-1	J S Bolger	K J Manning
6 (1)	211	TASHWEEQ (D)	2	9-1	J H M Gosden	D O'Neill
7 (4)	114433	TWIN SAILS (BF) (D)	2	9-1 t1	D K Ivory	R Winston

3:50 BETFRED CESAREWITCH (HERITAGE HANDICAP)

3YO+, 2M 2F, CLASS 2, 36 RUNNERS

1 (3)	56-1723	ORIENTAL FOX (CD)	7	9-10	M Johnston	J Fanning
2 (17)	420052	ANGEL GABRIAL	6	9-8	R A Fahey	P Hanagan
3 (25)	763597	AUSSIE REIGNS	5	9-8 p	G L Moore	K Shoemark (5)
4 (6)	86-2330	NEARLY CAUGHT	5	9-7	H Morrison	R Havlin
5 (30)	12/13-20	QUICK JACK (BF)	6	9-5	A J Martin	R L Moore
6 (31)	807-252	FIRST MOHICAN	7	9-4 h	A King	T P Queally
7 (7)	1-23237	WILLIAM OF ORANGE	4	9-1	Sir Mark Prescott	G Baker
8 (1)	2/03-450	TRIUMPHANT	6	8-12 v	G L Moore	H Crouch (5)
9 (13)	04-0403	NOBLE SILK	6	8-12 v	Mrs L Wadham	O Murphy
10 (22)	721214	HIGH SECRET (BF)	4	8-12	Sir Mark Prescott	C Catlin
11 (14)	870610	GABRIAL'S KING	6	8-11	R A Fahey	P Mathers
12 (11)	111-127	MOSCATO (BF)	4	8-11	Sir Mark Prescott	L Morris
13 (35)	102296	SAVED BY THE BELL	5	8-11	D O'Meara	Sam James
14 (27)	113-145	NORAB (BF)	4	8-10	B J Llewellyn	D Muscutt (3)
15 (29)	900676	MONTEFELTRO (D)	7	8-10 p	B Ellison	R Tart
16 (4)	32-4437	LE MAITRE CHAT	4	8-10 p	Ian Williams	P J Dobbs
17 (2)	130114	GAVLAR	4	8-9	W J Knight	C Shepherd (7)
18 (19)	742353	TEAK (D)	8	8-9 p	Ian Williams	
19 (26)	8-60018	BIG THUNDER (BF)	5	8-9	D O'Meara	S W Kelly
20 (18)	18512/0	RENNETI (BF) (D)	6	8-8	W P Mullins	J P Spencer
21 (9)	5415/31	HEARTBREAK CITY	5	8-8 t	A J Martin	F M Berry
22 (12)	345889	RITE TO REIGN (C)	4	8-7 p1	P J McBride	S Donohoe
23 (32)	0394-94	COMMUNICATOR	7	8-6	A M Balding	H Turner
24 (28)	468603	CINNILLA	4	8-6	R M Beckett	M Lane
25 (10)	111751	WORDINESS (EX4)	7	8-6	P D Evans	S De Sousa
26 (23)	105114	ONE MORE GO	4	8-5	G A Swinbank	B A Curtis
27 (33)	115131	STEVE ROGERS (EX4)	4	8-5	R Varian	A Atzeni
28 (16)	1-26768	MAGIC DANCER	3	8-4 v1	R M Beckett	H Bentley
29 (20)	477/11-1	LOW KEY (EX4) (CD)	8	8-4	D Pipe	Tom Marquand (3)
30 (36)	1/3412-0	CASSELLS ROCK (BF)	5	8-2 t	A J Martin	L F Roche
31 (15)	312/576	GRUMETI (D)	7	8-2	A King	A Beschizza
32 (8)	1-27852	DEAUVILLE DANCER	4	8-2	Sir Mark Prescott	R Powell (3)
33 (34)	293100	KNIGHTLY ESCAPADE (D)	7	8-2	B Ellison	S A Gray
34 (21)	23/814-5	BAYAN (BF)	6	8-2 bt	G Elliott	Cam Hardie
35 (5)	123347	ARTY CAMPBELL	5	8-1	B J Llewellyn	R 1
36 (24)	491-12	STONECUTTER	4	8-0	Miss Gay Kelleway	R 2

4:25 DUBAI ZETLAND STAKES (LISTED)

2YO, 1M 2F, CLASS 1, 10 RUNNERS

1 (9)	41	CALVINIST (D)	2	9-2	B J Meehan	J Fortune
2 (10)	332311	CARTAGO	2	9-2	J H M Gosden	L Dettori
3 (2)	164	KENTUCKYCONNECTION	2	9-2	B Smart	S De Sousa
4 (4)	12	LANDOFHOPEANDGLORY (BF)	2	9-2	A P O'Brien	R L Moore
5 (1)	511	MOVE UP	2	9-2	S bin Suroor	W Buick
6 (3)	21	ORMITO	2	9-2	A M Balding	
7 (6)	71	TASKEEN	2	9-2	R Hannon	P Hanagan
8 (7)	21	VALITOP	2	9-2	S Durack	O Murphy
9 (8)	73	CLEVERCONVERSATION	2	8-11 e	Jane Chapple-Hyam	H Poulton
10 (5)	133	GLAMOROUS APPROACH	2	8-11	J S Bolger	K J Manning

5:00 VISION EBF STALLIONS BOADICEA FILLIES' STAKES (LISTED)

3YO+, 6F, CLASS 1, 19 RUNNERS

1 (6)	063140	DIVINE (D)	4	9-4	M R Channon	S De Sousa
2 (12)	312535	NEWSLETTER (D)	3	9-3 v1	K J Condon	K J Manning
3 (4)	1-15547	ZUHOOR BAYNOONA	3	9-3	R A Fahey	P Hanagan
4 (3)	599740	CORDIAL (D)	4	9-1	S C Williams	
5 (7)	132141	GOLDEN AMBER (CD)	4	9-1	D K Ivory	R Winston
6 (15)	220779	HOLLEY SHIFTWELL	5	9-1	S C Williams	T P Queally
7 (19)	1121-40	JOHARA (D)	4	9-1	C F Wall	T E Durcan
8 (16)	12-9380	MINALISA (D)	6	9-1	Rae Guest	F M Berry
9 (9)	5-91408	SOUVILLE (D)	4	9-1	C F Wall	G Baker
10 (14)	45-5753	BANANA SPLIT	3	9-0 t1	P Harley	J P Spencer
11 (8)	3-1	EFFECTUAL (D)	3	9-0 h	R Varian	D O'Neill
12 (1)	578532	LACING (CD)	3	9-0	R A Fahey	P Mathers
13 (13)	4-70695	MARSH HAWK	3	9-0	R Hannon	P J Dobbs
14 (17)	21-2110	MISTRUSTING (D)	3	9-0	C Appleby	W Buick
15 (11)	021744	MUFFRI'HA	3	9-0	W J Haggas	P Cosgrave
16 (5)	183470	PRIMROSE VALLEY (D)	3	9-0	E F Vaughan	H Bentley
17 (18)	891445	STROLL PATROL (D)	3	9-0	J P Murtagh	O Murphy
18 (10)	141-973	TERROR (CD)	3	9-0	D M Simcock	A Atzeni
19 (2)	9-23394	TOUCHLINE (D)	3	9-0	M L W Bell	R L Moore

5:35 DARLEY STAKES (GROUP 3)

3YO+, 1M 1F, CLASS 1, 10 RUNNERS

1 (9)	540216	BALTY BOYS (CD)	6	9-7 b	B Ellison	S De Sousa
2 (5)	531321	SOVEREIGN DEBT (BF)	6	9-7	D Nicholls	
3 (7)	32-3010	ENERGIA DAVOS (BRZ)	7	9-3	Jane Chapple-Hyam	J P Spencer
4 (4)	3-20243	HORS DE COMBAT (C)	4	9-3	J R Fanshawe	O Murphy
5 (8)	431072	MASTER THE WORLD (C)	4	9-3 p	D R C Elsworth	R L Moore
6 (2)	1223-22	MUTAKAYYEF (BF)	4	9-3 b1	W J Haggas	P Hanagan
7 (10)	0-75442	WANNABE YOURS	4	9-3	J H M Gosden	R Havlin
8 (6)	1-75311	ALGAITH	3	8-13	B W Hills	D O'Neill
9 (3)	2-2113	DECORATED KNIGHT	3	8-13	R Varian	A Atzeni
10 (1)	1-25	OOTY HILL (C)	3	8-13	R Charlton	L Dettori

YORK ON C4: 1.40-3.25

Going: Soft

1:45 TITANBET.CO.UK HANDICAP

3YO, 1M 208Y, CLASS 2, 13 RUNNERS

1 (11)	224274	AZRAFF	3	9-7 b	M Botti	A Kirby
2 (13)	193241	MUTASAYYID	3	9-7	R Hannon	S M Levey
3 (9)	8-33211	ARTHENUS	3	9-3	J R Fanshawe	F Tylicki
4 (5)	44142-1	PADDYS MOTORBIKE	3	9-0	P D Evans	J F Egan
5 (6)	21651	LIBRISA BREEZE	3	8-10	J Noseda	G Lee
6 (1)	655314	SPRING OFFENSIVE	3	8-10 p1	R A Fahey	T Hamilton
7 (7)	014966	INTIWIN	3	8-10	R A Fahey	S Bell (3)
8 (8)	227-511	PERSUN (D)	3	8-9	M R Channon	F Norton
9 (12)	831	EMERALD (ITY)	3	8-9	M Botti	M Harley
10 (3)	8-94613	MARSH PRIDE	3	8-9	Mrs A Duffield	P McDonald
11 (10)	421255	DUTCH LAW	3	8-9 b1	H Morrison	D Allan
12 (2)	3-231	ARABIAN ILLUSION	3	8-9	A M Balding	Jim Crowley
13 (4)	216-430	JOLIEVITESSE	3	8-8 h	K R Burke	J Haynes

2:15 DOWNLOAD THE CORAL APP HANDICAP

3YO+, 1M 2F 88Y, CLASS 2, 8 RUNNERS

1 (3)	5415/0-3	DAVID LIVINGSTON (D)	6	9-8	R Charlton	F Lynch
2 (1)	31-3268	EARTH DRUMMER	5	9-5	D O'Meara	P Makin
3 (8)	583150-	AWAKE MY SOUL (D)	6	9-5	D O'Meara	D Tudhope
4 (2)	641450	CHANCERY (CD)	7	9-4	D O'Meara	J Garritty (3)
5 (5)	3-21112	MEMORIAL DAY (BF,CD)	4	9-2	S bin Suroor	K Stott (3)
6 (6)	873984	SENNOCKIAN STAR (D)	5	9-2 v	M Johnston	F Norton
7 (7)	542610	FIELD OF FAME (D)	4	9-2	A M Balding	D Probert
8 (4)	407356	OFF ART	5	9-2 p	T D Easterby	D Allan

2:50 CORAL.CO.UK ROCKINGHAM STAKES (LISTED)

2YO, 6F, CLASS 1, 8 RUNNERS

1 (4)	11	DHAHMAAN	2	9-1	M Botti	M Harley
2 (6)	23221	DONJUAN TRIUMPHANT (D)	2	9-1	R A Fahey	J Garritty
3 (1)	3711	GRACIOUS JOHN (C)	2	9-1	P D Evans	J F Egan
4 (2)	114	KING ROBERT (D)	2	9-1	B Smart	F Lynch
5 (7)	118403	DELIZIA (C)	2	8-12	M Johnston	F Norton
6 (5)	111865	DUTCH MIST (D)	2	8-10	K A Ryan	G Lee
7 (3)	13116	ROSINA (C)	2	8-10	Mrs A Duffield	P McDonald
8 (8)	173252	SIXTIES SUE (D)	2	8-10	M R Channon	P Mulrennan

3:25 CORAL SPRINT TROPHY (HANDICAP)

3YO+, 6F, CLASS 2, 20 RUNNERS

1 (13)	510052	POYLE VINNIE (D)	5	9-10	M Appleby	A Mullen
2 (15)	4-52719	GOLDEN STEPS (D)	4	9-8	M Botti	M Harley
3 (4)	203010	TATLISU (D)	5	9-8	R A Fahey	T Hamilton
4 (5)	01-5980	AETNA (CD)	5	9-7	M W Easterby	G Gibbons
5 (10)	159824	PIPERS NOTE (D)	5	9-6	R M Whitaker	K Latham
6 (6)	70-1465	MOONRAKER (D)	3	9-6	M R Channon	F Norton
7 (19)	840004	ROBOT BOY (D)	5	9-5	T D Barron	A Kirby
8 (12)	447112	GEORGE BOWEN (BF) (D)	3	9-4	R A Fahey	J Garritty (3)
9 (18)	657026	SUZI'S CONNOISSEUR (D)	4	9-4 b	S C Williams	F Tylicki
10 (14)	440190	RED PIKE (D)	4	9-4	B Smart	T Eaves
11 (3)	117502	BASIL BERRY (D)	4	9-2 b	C A Dwyer	D Probert
12 (8)	480120	LEXINGTON ABBEY (D)	4	9-2 p1	K A Ryan	F Lynch
13 (7)	989301	GO FAR (D)	5	9-2 v	A Bailey	
14 (16)	032D50	HIGHLAND ACCLAIM (CD)	4	9-2 h	D O'Meara	D Tudhope
15 (2)	050252	BUBBLY BELLINI (D)	8	9-1 p	A McGuinness	I J Brennan
16 (9)	088000	BLAINE (CD)	5	9-1 b	K A Ryan	G Lee
17 (1)	333437	SHARED EQUITY (D)	4	9-1	Jedd O'Keeffe	P McDonald
18 (20)	213202	NAMEITWHATYOULIKE (CD)	6	9-0	B Smart	P Mulrennan
19 (17)	554169	ECCLESTON (BF) (D)	4	9-0 v	D O'Meara	P Makin
20 (11)	093090	FOXTROT ROMEO (D)	6	8-12 p	D O'Meara	S M Levey

4:00 CORAL.CO.UK EBF STALLIONS MAIDEN STAKES (PLUS 10)

2YO, 7F, CLASS 3, 13 RUNNERS

1 (10)	6	FRANKSTER	2	9-5	Micky Hammond	P Mulrennan
2 (7)	3	GARCIA	2	9-5	R A Fahey	T Hamilton
3 (12)	4	GREAT ORDER (BF)	2	9-5	S bin Suroor	P Makin
4 (13)	522	IAN FLEMING (BF)	2	9-5	A M Balding	D Probert
5 (6)	8	LINGER	2	9-5	M Johnston	F Norton
6 (3)	9	MAN OF LA MANCHA	2	9-5	B Haslam	F Lynch
7 (8)	7	NEVER GIVE IN	2	9-5	T Jarvis	J Vaughan (5)
8 (5)	5	ON FIRE	2	9-5	J D Bethell	P McDonald
9 (9)	5	ST DUNSTAN	2	9-5	J J Quinn	G Gibbons
10 (11)	2	TADAAWOL	2	9-5	R Hannon	S M Levey
11 (4)	7	TIMELESS ART (BF)	2	9-5	K R Burke	D C Costello
12 (1)	62	WEEKEND OFFENDER	2	9-5	K A Ryan	G Lee
13 (2)	322	PRYING PANDORA	2	9-0	R A Fahey	J Garritty (3)

4:35 TITANBET.CO.UK STAYERS HANDICAP

3YO+, 2M 88Y, CLASS 4, 17 RUNNERS

1 (17)	035322	LONGSHADOW (D)	5	10-0	J Ward	J Haynes
2 (2)	511150	TAPIS LIBRE (D)	7	9-13	M W Easterby	D Mooney (7)
3 (10)	114-440	ENTIHAA (CD)	7	9-12	G A Swinbank	Jim Crowley
4 (15)	8-11464	CRAGGAKNOCK	4	9-11	M Walford	D C Costello
5 (13)	6-03742	HIDDEN JUSTICE (D)	6	9-10	J J Quinn	P Makin
6 (14)	088110	HOT SPICE (D)	7	9-10	M W Easterby	J P Sullivan
7 (8)	845463	FULL DAY (D)	4	9-9 p	B Ellison	A Kirby
8 (5)	238111	CALL IT ON	9	9-8 pt	P A Kirby	L Steward (3)
9 (7)	60-0100	ROSAIRLIE (D)	7	9-8	Micky Hammond	P McDonald
10 (11)	106315	ASIAN WING (D)	6	9-7 pt	John Feane	D Tudhope
11 (16)	5-43627	GLEESE THE DEVIL	4	9-6	R A Fahey	J Garritty (3)
12 (4)	5-80377	WRAP STAR	4	9-5 pt	Anthony McCann	B McHugh
13 (6)	141423	MYSTERIAL	5	9-4	D Carroll	P Dennis (7)
14 (3)	842232	STANARLEY PIC	4	9-3 p	G A Swinbank	N Farley
15 (12)	112806	ALDRETH (D)	4	9-1	M W Easterby	G Gibbons
16 (1)	408406/	ORSIPPUS (BF,CD)	9	9-0	M Smith	D Probert
17 (9)	447-642	BELL WEIR (D)	7	8-11	Mrs Dianne Sayer	E Sayer (5)

5:10 COLDSTREAM GUARDS ASSOCIATION CUP (HANDICAP)

3YO+, 1M 2F 88Y, CLASS 4, 20 RUNNERS

1 (8)	36-5134	EL BEAU (BF,CD)	4	9-10	J J Quinn	Joe Doyle (3)
2 (5)	80-2475	SHREWD	5	9-10	I Jardine	K Currie (7)
3 (19)	811852	GWORN (D)	5	9-9	R M Smith	G Lee
4 (4)	177352	CRAFTSMANSHIP (D)	4	9-9 p	R Eddery	J Quinn
5 (16)	217006	SHERIFF OF NAWTON (D)	4	9-8	D O'Meara	J Doyle (7)
6 (20)	004013	EMPRESS ALI (D)	4	9-7 p	T P Tate	J P Sullivan
7 (15)	514164	CORREGGIO (CD)	5	9-6	Micky Hammond	P McDonald
8 (7)	116041	LORD FRANKLIN (D)	6	9-5	E J Alston	N Farley
9 (1)	411222-	WOODACRE (BF) (D)	8	9-5	R M Whitaker	K Latham
10 (14)	266345	DANCE KING (D)	5	9-4 pt	T D Easterby	F Lynch
11 (13)	51108	ROCKET PUNCH	3	9-4 b1	A M Balding	D Probert
12 (10)	560883	NAVAJO CHIEF (C)	8	9-4	T Jarvis	J Vaughan (5)
13 (11)	48165-3	GRAND MEISTER	4	9-3	J J Quinn	P Makin
14 (3)	641-942	CAMAGUEYANA	3	9-3	R M Beckett	R Kingscote
15 (2)	333814	FELIX DE VEGA (D)	3	9-2	M W Easterby	G Gibbons
16 (12)	713043	DARRINGTON	3	9-2	R A Fahey	F Tylicki
17 (6)	450498	ABBEY ANGEL	3	9-1 p	R A Fahey	J Garritty (3)
18 (17)	541222	BERRAHRI (BF) (D)	4	9-1	J R Best	K Fox
19 (18)	18	BRIARDALE (BF) (D)	3	9-0	J D Bethell	D Tudhope
20 (9)	113166	FIRST SARGEANT (D)	5	8-13 p	L A Mullaney	R Richardson (5)

LILLO'S RINGPIECE

STEVE LILLIS' KNOCKOUT BOXING COLUMN

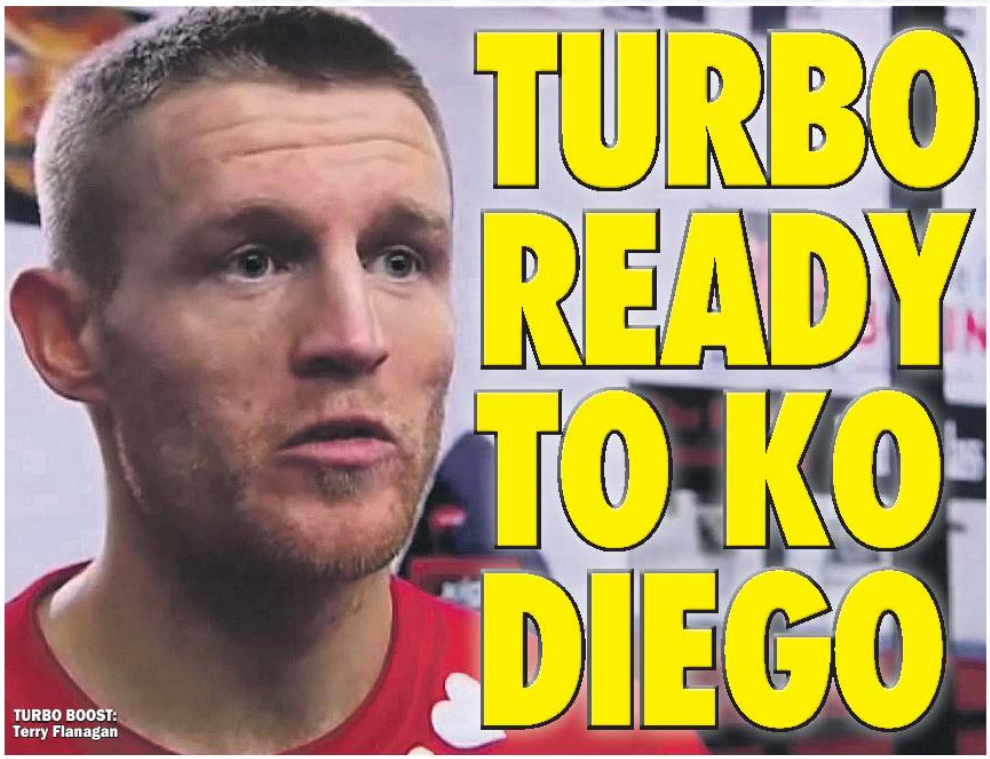

TURBO READY TO KO DIEGO

TURBO BOOST: Terry Flanagan

I'm no fluke champ, says fiery Flanagan

TERRY Flanagan believes he will steam through Diego Magdaleno — and prove he is no fluke world champion.

'Turbo' Terry makes the first defence of his WBO lightweight title against Magdaleno at Manchester Arena on Saturday night.

He won the vacant title in July when Magdaleno's fellow Yank Jose Zepeda suffered a freak shoulder injury, that forced him out after two rounds, meaning Flanagan was crowned king.

The unbeaten Mancunian, 26, knows he must deliver in style in the all-southpaw to show that he deserves to be on top of the world.

Flanagan who has won all 28 fights said: "Once I deal with Magdaleno, there will be no questions about my credentials of being world champion.

Estate

"I can't wait now, I'm only a few days aways from the fight, my training has been perfect and now I've got to put everything into action on the night."

Flanagan hasn't allowed new found fame to go to his head and still lives in a council house on an estate, but is clubbing together his fight wages to buy a home outright.

Friends have also suggested he invests in new car, but he is sticking with his Polo car to drive about.

The former scaffolders labourer added: "People say get a new car, but I only use it to drive to the gym.

"The only other place I go is to watch Manchester City at home, and that is a short walk.

"I'm not bothered about cars – I'd rather buy a house than a nice fancy car and drive about like I'm someone I'm not."

He is forking out for ten days in Lanzarote with his partner and son next week, but knows mandatory challenger Magdaleno is a tough first defence.

The Las Vegas man has had 29 fights, with his only loss a disputed points defeat against Roman Martinez in a WBO super-featherweight challenge.

Magdaleno, 28, credits trainer Joel Diaz for his recent run of form, who he joined after the world title loss.

He says: "My secret weapon is my move to Joel Diaz. Everything has been great since that move.

"We have been together for five fights. Three wins have come by knockout but I have put every opponent down. The power is there and I am more than ready for this fight.

"I learnt a lot from the Martinez fight and I know what it takes to be a champion.

"You have to go down and take it.

"I have moved on from that fight and Joel is the mastermind.

"I am a machine and he programs me."

■BoxNation, will televise live and exclusive on Sky 437/HD 490, Virgin 546 and Talk Talk 415 from 5pm.

Subscribe at www.boxnation.com or watch online at Livesport.tv or via iPhone, iPad or Android.

MURRAY IN A HURRY FOR TITLE

MARTIN MURRAY insists he will become a world champion in his fourth challenge.

The St Helens man takes on Germany's WBO super-middleweight champion Arthur Abraham in Hannover.

Murray has proved he belongs at the highest level having tested himself against middleweight world champions Felix Sturm, Sergio Martinez and Gennady Golovkin, but falling short.

He believes moving up to 12st will finally see him land the big one even though he is in enemy territory.

Murray knows it will be his final shot and added: "I was shocked when Arthur agreed to the fight, it's one he didn't have to take so must be confident.

"It's the fight that I targeted when I chose to move up to super-middleweight and it's one that I am confident of winning.

"I know that Arthur is a great champion and a tough man to beat on his home patch, but my trainer Oliver Harrison and I both believe that we have the formula to take his title."

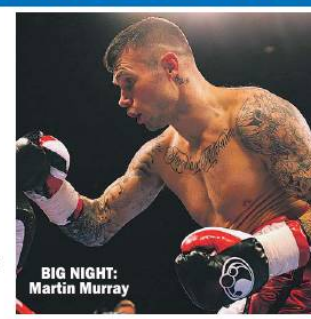

BIG NIGHT: Martin Murray

Rhinos want to give vets Grand finale

RUGBY LEAGUE: LEEDS v WIGAN, SAT 6PM, SKYSP1

LEEDS Rhinos boss Brian McDermott says his side is desperate to give three heroes a winning send-off.

Club legends Kevin Sinfield, Jamie Peacock and Kylie Leuluai are hanging up their boots after the Grand Final at Old Trafford.

McDermott admits that his players are knackered after a long season. But the motivation is strong for the crucial clash against Wigan.

He said: "There's enough energy there. I think during the season when you have a big one there is a level of concern for the week after but, while we've been in some really tough encounters lately, I've no real qualms about how fresh they are.

LEGEND: Sinfield

"It's a fantastic stage and they'll get up for the game.

"There's a couple of carrots dangling in front of us. One is to do the treble and that in itself would be remarkable.

"It rarely gets done. You've actually got to be very good to be in a position to do it.

"And the story within all that is that we want to send these three fellas off the right way.

"I should imagine all those players will say the contrary but there will be a bit of emotion. However, they're all wise enough to handle it.

"We're all aware this could be a really good send-off, a chance-in-a-lifetime opportunity for all of us to see those three go out on a high. I think when you've a chance to do something very, very special, as well as getting a treble, it gives you a bit of a boost."

VETERAN: Peacock

Wigan have a send-off of their own with Joe Burgess heading to Australia.

The 20-year-old winger is leaving his home town club to sign for Sydney Roosters.

He's desperate to finish on a high, saying: "I've been a fan all my life and to go out with a Grand Final, I can't wait.

"I couldn't have asked for a better chance to go out.

"I'm desperate for it, I can't wait to see my family's faces if I walk off Old Trafford with a winner's ring on my finger.

"I've not even thought about Australia – my full focus is on helping win a Grand Final."

F1 is sh*t says Brit track boss

FORMULA ONE

GRAND Prix racing is a load of shit — according to the man who runs Silverstone.

Patrick Allen has fallen out with F1 boss Bernie Ecclestone (pictured) over how much the sport pays for his track to stage the British Grand Prix.

More than 120,000 turned up for this year's event but it's getting harder to put bums on seats, says the Silverstone chief.

Allen said: "Months and months back I said it to Mr E himself that I can't sell tickets for a shit product.

"Fans don't want to see a procession. As a promoter I can only promote what you give me and if that isn't up to standard, people aren't going to buy.

"I've said that people don't come to watch guys looking at data screens. Fans want to see gladiators racing and fighting it out in a fair fight.

"Nobody wants to hear drivers getting told to 'lift', 'coast' or 'we're not going to catch the guy in front, settle for second'.

"I think it is criminal when we have got to that state of racing and that is not saleable. I think Bernie is as frustrated with it as we all are.

"How long is it before the technical director is stood on the top step, not the driver? You've just got to throw the towel in then and look for something else."

CRISIS GROWS AT THE TOP OF WORLD FOOTBALL

SEPP-TIC GETS TANKED

Blat and Plat both banned

SEPP Blatter's days as FIFA chief finally look over after he was suspended from all football activities for at least 90 days.

The man who hopes to take over from old Sepp-tic — UEFA head Michel Platini — has also been banned, along with general secretary Jerome Valcke.

Ironically, it is the very FIFA ethics committee that Blatter set up which has kicked him into touch after 17 years at the top of world football.

The suspended trio all deny any wrongdoing.

They have been under fire ever since Swiss cops started a criminal investigation around World Cup television rights.

The probe is looking into a contract involving disgraced former FIFA official Jack Warner and also a payment of £1.3m made to Platini by the game's governing body.

Allegations

The money to the Frenchman was for his job as an adviser to Blatter between 1998 and 2002.

But he didn't get the payment until 2011, just before the 79-year-old won his second term in charge.

FIFA have now told Blatter that he's been "relieved of his duties" after 40 years with the organisation and he cannot represent it in any form during his suspension.

Valcke has already been put on leave in connection with allegations over the sale of World Cup tickets.

Now he's been included in this ban, which could be extended for a further 45 days.

With Blatter out of the way, the current FIFA boss is Issa Hayatou, who has himself been censured in the past by the International Olympic Committee over alleged bribes.

He's just changed his own African federation's rules so he could stay on as its president after 27 years in charge.

90 DAYS: Platini

So he's hardly the new broom that's needed at FIFA.

Platini is furious that he's been dragged into the mire alongside Blatter.

It puts a massive hole in his chances of taking over from Sepp in next year's elections.

Just before being banned, he put in his papers to stand in the vote, along with the nominations he needs from associations.

England is one of the countries that has been backing Platini and his suspension sent shockwaves through the FA.

And there were plenty of big names having their say on Twitter.

Gary Lineker led the way: "Blatter and Platini banned from the game...FIFA, once more, holds its head in shame. #National PoetryDay".

And former Manchester United striker Andy Cole is in no doubt who should take over: ""Blatter suspended.. Step forward David Gill #fifa".

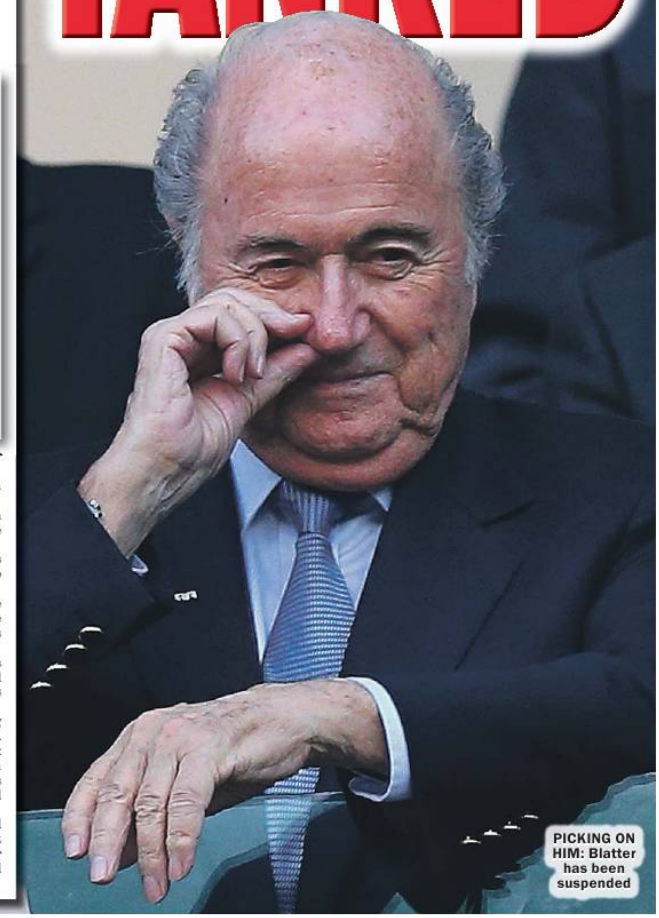

PICKING ON HIM: Blatter has been suspended

PUMPED: Laidlaw

We have Scot to win says Greig

RUGBY WORLD CUP

SCOTLAND skipper Greig Laidlaw has urged his troops to make sure they don't blow a quarter-final place.

The Blues only have to beat Samoa tomorrow to qualify for the last eight.

It would be all the sweeter too because of England's failure to get through.

Scotland haven't made it to the knockout stage since 2007 and Laidlaw is desperate to right that wrong.

He said: "We are extremely motivated. We players are desperate to win this match as we want to be in the World Cup quarter-finals.

"We've worked very hard to come from where we were to get to where we are at the moment.

Loose

"Now we need one more push this weekend.

"We need to put the fact we are regarded as favourites to one side and just look at Samoa.

"I still think they are a dangerous team and we have to be at our best.

"Maybe the fact they have nothing to play for will make them slightly loose this weekend but if we defend properly we feel there will be opportunities for us to attack.

"They have dangerous individuals and we will be on guard to make sure we cover up.

"We'll give the maximum respect to Samoa but I feel if we get our part right we'll put ourselves in the best position to win the game."

If Scotland don't win, Japan will nick their place if they beat America on Sunday.

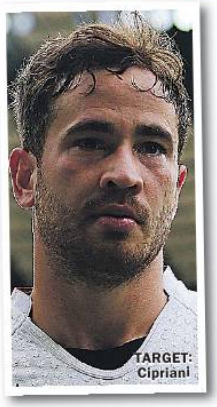

TARGET: Cipriani

DAN WANTS THE JOY OF SIX

RUGBY UNION

DANNY Cipriani has set his sights on winning his place back in the England side.

He famously fell out with Red Rose attacking coach Mike Catt on the eve of the World Cup.

That saw him dumped from the squad — and many insiders say the bad atmosphere in the camp has had a lot to do with England crashing out of the tournament.

But the 27-year-old just wants to pull a white shirt on again and is targeting the Six Nations for his comeback.

He said: "We now need to regroup and rebuild. Whatever happens, we need to move forward as one now.

"I don't think there's a reason to panic and think that the English game is doomed. There are still a lot of world-class players in that England squad.

"For me, playing for England is still my dream. The commitment and drive to put on the white shirt is still there.

"Everyone is going to go out there and put their hands up and say 'pick me'.

"Sale Sharks are now my priority along with getting stuck into the season. If I play well for them, that's all I can do to be selected for the Six Nations squad."

And he played down the bust-up with Catt, saying: "There has been a lot said about a training ground incident I had with Mike.

"I respect what happens in the England camp and what goes on there, stays there.

"We spoke and addressed the issue the next day and we have a good working relationship."

George Ford is another England player who has been keeping things positive.

He's not had a great World Cup and has had to play second fiddle to Owen Farrell.

Yet he's not bitter, just disappointed that things didn't work out better.

He said: "When you get knocked out of a tournament like this, everyone is gutted and it's not great. You are moping around the hotel, thinking about what you could have done."

But he admits he was gutted to be dropped against Australia.

He said: "We're on the biggest stage in a World Cup in our own country, so of course you want to put your best foot forward and perform as well as you can.

"We wanted to pick some good results up, give this a real shot and challenge to win the thing. We've come up short by a long way but we will take it on the chin and this week it's another game for our country and we're excited to go up to Manchester."

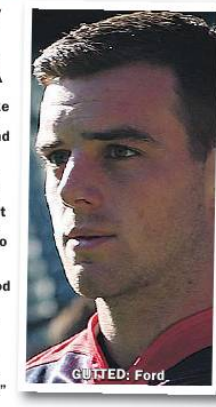

GUTTED: Ford

THE BOOKIE BASHER

LET MICK LIVESEY PUT YOU ON TO A SPORTS BETTING WINNER!

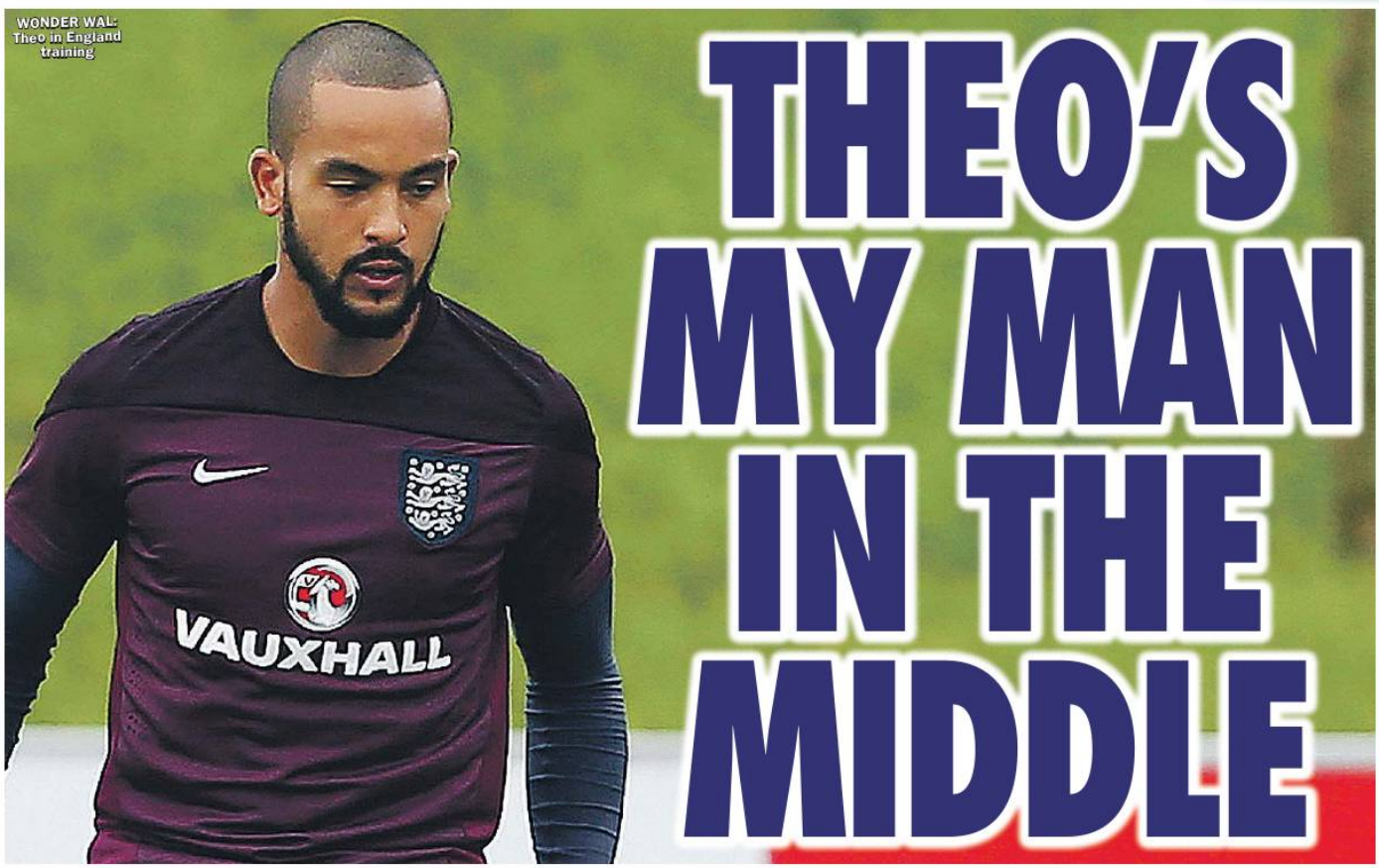

WONDER WAL: Theo in England training

THEO'S MY MAN IN THE MIDDLE

ENGLAND v ESTONIA

★England have played Estonia three times and have won all three, including two away games.

The Three Lions have scored seven and conceded none. The last home game resulted in a 3-0 victory. England will win the game but they will have to do it without their record goal scorer Wayne Rooney. He's been in hot form for the Three Lions, scoring 10 goals in 12 appearances since being made permanent captain.

Hodgson will have to turn to his able deputies of Walcott and Kane. The former put in a sensational performance for his club Arsenal in his last game when they thumped Man Utd 3-0. Walcott is maturing and looking more and more exciting in the striker role. He's got sensational pace and now he's getting more consistent in front of goal he's fast becoming a player that can win games for both club and country. It will be both interesting and exciting to see if Hodgson gives the pairing of Walcott and Kane an outing. This combination could be electric and one that could reap rich rewards.

Walcott has been capped 41 times now for England and scored seven goals. On the face of it that stat is not sensational but he's only ever played four full games.

Hodgson and previous managers have not really embraced Walcott but in his current form I will be very disappointed if he does not only start with him but gives him 90 minutes.

Defenders hate pace and Walcott's biggest attribute is just that. Get him bedded in properly in his role ready for the Euros because he could be the key to England having a great tournament. Imagine Kane up front with Walcott and Rooney just in behind them pulling the strings.

England will win at 1/6 but I know you want something better than that so look at Walcott to score and England to win at 6/5. For something even bigger look at Walcott to score and England to win 3-0 at 19/1.

SLOVAKIA v BELARUS

★Slovakia sit second in Group C only two points behind the mighty Spain.

They've won six of their eight games and only tasted defeat once in qualifying away to Spain.

They sensationally beat Spain 2-1 last October at home and it's fair to say Jan Kozak's men have not looked back since. Slovakia have banged in 13 goals and only conceded 5 and should be too much for Belarus tonight.

I'm a big fan of midfielder Marek Hamsik who plays his club football for Napoli.

He is the big danger man and Belarus will have their work cut out to stop this midfield maestro. If you are not jumping up and down about the 3/5 for a Slovakia win have a look at Hamsik to score and Slovakia to win at 9/4.

CROATIA v BULGARIA

★Bulgaria used to be a force but long gone are the days of the great Hristo Stoichkov.

They won't be heading to France but in stark contrast Croatia have a real chance to make it to another big finals. They currently sit in third only two points behind Norway and four behind leaders Italy.

You can't see Norway slipping up against Malta or Italy against Azerbaijan so this is a must win game.

Italy and Norway must face each other in the last match and it gives Croatia a great opportunity despite them having one point deducted by the governing body.

Get on Croatia at 1/3 or 20/21 for them to win HT and FT.

TALKING POINT

★It looks more and more likely that Jurgen Klopp will be landing at Anfield.

In fact, by the time you read this I'd not be surprised if he had not already taken over the reins of Liverpool Football Club.

He's a brilliant manager but also a very funny man and this is what Liverpool fans can look forward to:

Klopp on Arsene Wenger: "He likes having the ball, playing football, passes. It's like an orchestra. But it's a silent song. I like heavy metal."

Klopp on himself: "I had the talent for the fifth division and the mind for the Bundesliga. The result was a playing career in division two."

Klopp on Hummels joining Man Utd: "If that's not a b******* story, I'll eat a broom stick."

Klopp on Bayern Munich: "We have a bow and arrow and if we aim well, we can hit the target. The problem is that Bayern has a bazooka. But then apparently Robin Hood was quite successful."

I don't know about you but Klopp could be a lot of fun in press conferences if and when he does become the Reds manager and I'm sure the Liverpool fans will love him! Let me know your thoughts.

@MickLivesey

Captain Johnson
Professional Football Advice
CALL 0982 519 0100 Calls £3.60

Calls cost £3.60 per minute plus your phone company's access charge 18+only.
Service Provider Crownville Telecom 03030312319

CHARLIE McCANN

WITH HIS SPORTING ODDS AND ENDS

KANE AND ABLE: Harry and hot-shot Wayne could fire England to success in the Euros

Lions 10/1 to roar in France

ENGLAND are already in the Euros and it might be worth looking forward to next summer when, for the first time, 24 sides will line up for the finals in France.

The teams will be drawn into six groups of four and the six Group winners, six runners up and the four best third-placed teams will progress.

After the groups only eight teams will be eliminated before the knockout stages!

England remain 10/1 at BetVictor to win Euro 2016 behind Germany (11/4), France (4/1) and Spain 6/1 although I'm not convinced the latter can retain the Trophy they won in Kiev four years ago.

All that is in the future, in the present I hope Roy Hodgson shuffles his pack against Estonia tonight and perhaps see what the Three Lions can do without their captain.

Theo Walcott has scored four times in his last seven games for Arsenal and looked sharp, despite not finding the back of the net, against Man United last weekend.

Wayne Rooney, on the other hand, continues to disappoint for his club and is struggling for fitness ahead of tonight's Wembley clash.

Walcott became England's youngest ever player when making his debut at 17, and it will be interesting to see if Hodgson plays the in-form Gooner who is 19/5 to score the opener and 10/11 to find the back of the net at anytime with BetVictor.

Walcott is 4/1 to be the top Arsenal goalscorer, but with Alexis Sanchez (2/5) back to his brilliant best that might be a difficult task, but more interesting is the market to be top English Premier League goalscorer.

Jamie Vardy is the first name down on the team sheet at Leicester City in his current form, but boss Claudio Ranieri hasn't been given the nickname "Tinkerman" for nothing.

The Foxes striker is far too short in the betting and with Rooney struggling for form that leaves Walcott, Harry Kane and Daniel Sturridge.

Top Premer League goalscorer 2015/16: prices from BetVictor

Jamie Vardy (7):	6/4
Daniel Sturridge (2):	4/1
Wayne Rooney (1):	6/1
Theo Walcott (2):	7/1
Harry Kane (1):	8/1
Danny Ings (2):	16/1
Berahino (2):	20/1

Sturridge is Hodgson's best striker, but can he be kept out of the treatment room?

Vardy is 2/1 to make Hodgson's 23-man squad next summer with Spurs midfielder Dele Ali in at 7/2 having made the squad for the last two qualifiers – England travel to Slovenia on Monday evening.

Having won their first eight group games, the squad will be looking to make it a perfect 10, and we bet 8/13 that the Three Lions beat Estonia and Slovenia on Monday.

Qualification has hardly been a Group of Death scenario, but Hodgson's squad deserve plenty of credit for the professional way they have done the job.

Whisper it, but we dismissed the chances of our cricket side this summer, could the Three Lions surprise us next summer? (we won't mention the egg-chasers!)

WWW.BETVICTOR.COM FOR ALL THE LATEST ODDS BETVICTOR

CATS BOSS COULD BE 'SMALL' SAM

SUNDERLAND will offer Sam Allardyce the manager's job – IF he drops his financial demands.

The former Bolton and West Ham boss is the Black Cats' No.1 choice to replace Dick Advocaat.

But the club are running scared of his demands for a big transfer kitty – plus a hefty bonus if he keeps them in the Premier League.

The 60-year-old had a similar deal with the Hammers, pocketing a fortune when he led them up from the Championship.

The former Sunderland player reportedly thinks there's little hope of the current squad avoiding the drop and he wants to spend big in January.

While owner Ellis Short is not known for putting his hand in his pocket, missing out on the massive new Premier League TV deals that kicks in next season would be a disaster for the club.

And it's not as though Sunderland have a queue of top managers waiting to take the job.

David Moyes, Harry Redknapp, Sean Dyche and Nigel Pearson have all distanced themselves from the soap opera on Wearside.

BEST MAN: Allardyce

Realistic

And Sunderland fans won't be heartened to hear some of the names now being linked.

Former USA coach Bob Bradley is the latest man to throw his hat into the ring.

He's currently boss of Stabaek, who sit second in the Norwegian first division.

On paper he doesn't look like a bad fit with all his top international experience and should be able to work with fellow American Short.

But it's fair to say that Stabaek would probably be a League One side in English terms, with their attendances usually around 3,500.

That's a far cry from the passion of 45,000 at the Stadium Of Light, but Bradley thinks he's the man for the job.

He said: "In a club like Sunderland there are more chances, but there are many managers who are ready when such a job is vacant.

"I am realistic and realise that there is a long list for such jobs.

"But I am also confident. I believe in myself as a coach. I know that I can walk into any situation and give everything I have."

Former Sunderland boss Gus Poyet says Allardyce is by far the best man for the job.

He said: "Sam Allardyce is the right man.

"But first of all I don't know if Sam would like to go and maybe I'm putting it a little on Sam and he is going to kill me next time I see him."

Ryan's a Brit closer to a full comeback

STOKE skipper Ryan Shawcross hopes to be back at the Britannia Stadium after the international break.

The defender has been out this season after a back operation six months ago.

He has played his first game since then – against Port Vale in the Under-21s – and came through it with no new problems.

Shawcross **(below)** said: "It was always planned to play 45 minutes. I've got a few niggles just from coming back so I need to let them settle down and hopefully I can kick on again next week.

"I felt good. It's just a case of building on it now. Hopefully next week I can get a 70-minute game in and then move on to a full game in the coming weeks.

"It's up to the manager to see when I can get back involved. I haven't trained with the first team yet so I'll look forward to doing that.

"But I will stay with the Under-21s for probably another week or so. It's all about game time and then we'll see after that. At the moment I'm trying to make sure I get the right minutes and the training between them is right.

"It's a relief after quite a while of being impinged that I can move freely. My day to day life has been a lot better and it's been quite nice. I can pick up my kids again."

WALES ON THE BRINK OF MAKING HISTORY

GAZ CAN BALE US OUT

Gunter happy to see return of superstar

WALES defender Chris Gunter expects Gareth Bale to lead out the Dragons tomorrow night — despite just coming back from injury.

The Real Madrid galactico has been struggling with a calf injury but came off the bench against Atletico at the weekend.

And that has been a massive boost to his international team-mates, who know just how important Bale is. He's scored six and made a further two of their goals in qualifying.

Now they need just a point either against the Bosnians or from minnows Andorra in Cardiff next week.

But Gunter is desperate to get the job done tomorrow so the party can start.

Having Bale back in the set-up is a big part of that.

Gunter said: "Gareth is here, he's fit, he's done the same as everybody else.

"It's brilliant news for us and the gaffer.

"I don't think, if he's fit and here, we'll look beyond the game at the weekend.

"It'd be a brave man to tell him he's not playing on Saturday.

"If he's fit I'm sure he'll be involved and hopefully in the same form as the rest of the campaign."

Gunter is a veteran of some near-misses for Wales when it comes to qualifying for major tournaments — and he's determined to make sure they don't cock things up this time.

Bosnia-Herzegovina v Wales

Saturday, 7.45pm kick-off, live on Sky Sports 2

The Reading full-back is determined to end the nation's 57-year wait for a finals.

Welsh star players like Neville Southall, Ryan Giggs, Mark Hughes and Ian Rush never made it to a summer tournament.

Gunter said: "It's been a hard time. We aren't the biggest nation, but we've probably underachieved.

Celebrating

"I remember Romania in 1993 and the Russia campaign in 2003.

"The closer we get over the years, the more these questions seem to come.

"It's nice to be involved in the right sort of scenarios towards the end of the group.

"We played Belgium when they celebrated getting to the World Cup and we've put ourselves in that position now.

"The near misses are there as a reminder that in football even the most unlikely thing can happen.

"We've worked so hard for so long, it'd be a massive mistake to get complacent and think the job is done.

"If we start thinking we'll be celebrating on Saturday night we'll be caught out.

"It's a really tough game. We have done well because we've always prepared in the right way.

"Until we've qualified we have to concentrate as anything can happen."

PREPARED: Chris Gunter

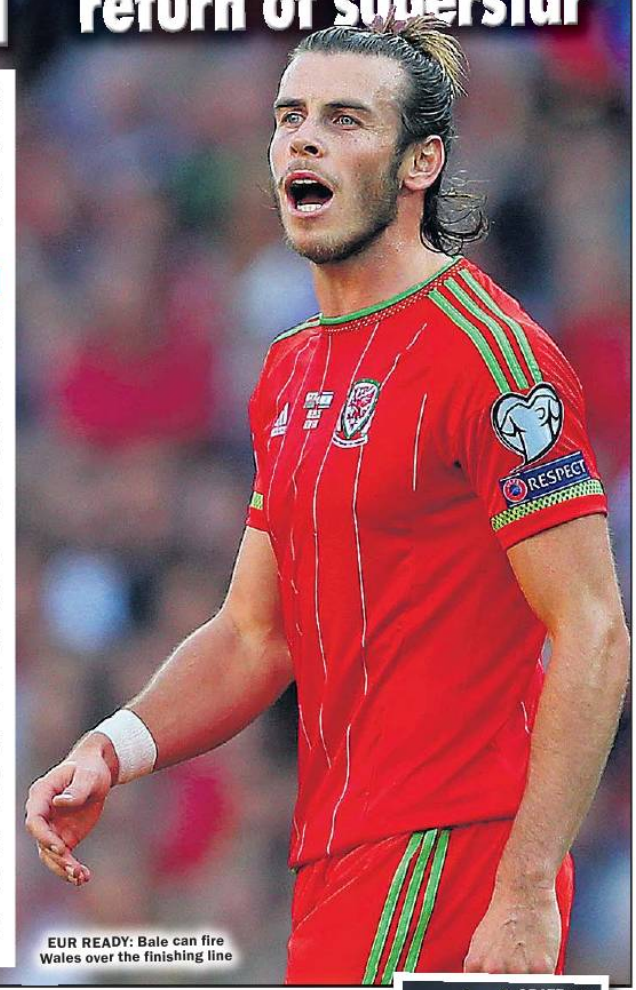

EUR READY: Bale can fire Wales over the finishing line

DAVID'S BAD DAYS ARE IN DE PAST

By ANDY MILLOM

DAVID DE GEA says the on-off saga of his transfer to Real Madrid is now ancient history.

The Manchester United goalie was all but signed by the Spanish giants only for the move to fall through in the final minutes of the transfer window.

He had been banished to the stands for weeks by boss Louis van Gaal — who preferred free transfer Sergio Romero.

But after that cock-up, De Gea signed a new deal at Old Trafford and has settled back in as first-choice keeper.

He said: "I am a guy who likes to put the bad things and difficult moments behind me.

"I had a lot of tough times and I know what it is. You have to move forward and keep working just as hard.

"It is a learning process that football gives you, tough moments that make you mature and grow.

"They are the things you learn from the world of football. You have to keep working and try to improve in every training session."

And De Gea says that being left out of the side for weeks hasn't knocked his confidence, or his standing in the eyes of his team-mates.

The Spaniard added: "I have always had the confidence of my team-mates and workers at Manchester United.

"Everyone who works for Manchester respected me, they tried to help me and I am very grateful to them."

Waiting

De Gea's team-mate Luke Shaw has been warned not to rush his recovery from a double leg fracture by someone who knows a thing or two about injuries.

Theo Walcott says the United left-back faces a psychological as well as physical battle over the next eight or nine months.

Shaw was injured in the Champions League against PSV and now must play a waiting game.

Walcott said: "It is important not to put a time frame on it.

"I was 11 months in the end and it is when you are ready.

"I think it is important for everyone to know they say six months, but you have to give people time and they will come back when they are ready.

"It could be six months if you are lucky, or 10, 12 months.

"It takes time to come back to the same level from before you were out.

"I have worked hard to get where I am and I am happy.

"You just have to wait."

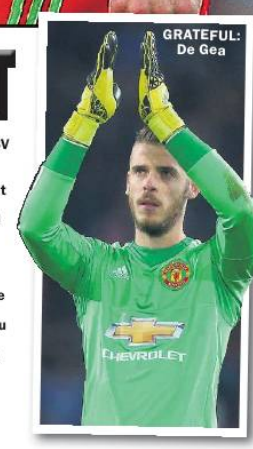

GRATEFUL: De Gea

FIXTURES

Kick off 7.45 unless stated

Friday 9 October

EUROPEAN CHAMPIONSHIP QUALIFYING GROUP C
FYR Macedonia v Ukraine, Slovakia v Belarus, Spain v Luxembourg.

GROUP E
England v Estonia, Slovenia v Lithuania, Switzerland v San Marino.

GROUP G
Liechtenstein v Sweden, Moldova v Russia, Montenegro v Austria.

INTERNATIONAL MATCHES
Costa Rica v South Africa (3.00), Panama v Trinidad and Tobago (2.30).

EUROPEAN U-21 CHAMPIONSHIP QUALIFYING GROUP ONE
Belgium v Malta (5.45).

GROUP TWO
Rep of Ireland v Lithuania (5.45).

GROUP FOUR
Portugal v Hungary (5.15).

GROUP FIVE
Bulgaria v Armenia (5.00), Denmark v Wales (5.45), Luxembourg v Romania (5.00).

GROUP SIX
Sweden v Estonia (5.45).

GROUP SEVEN
Austria v Azerbaijan (4.30), Germany v Finland (5.00).

GROUP EIGHT
Belarus v Turkey (12.00).

NORTHERN IRELAND FOOTBALL CHAMPIONSHIP 1
Annagh Utd v Bangor.

DAFABET WELSH PREMIER
The New Saints FC v Gap Connah's Quay.

Kick off 3.00 unless stated

Saturday 10 October

EUROPEAN CHAMPIONSHIP QUALIFYING GROUP A
Czech Republic v Turkey (7.45), Iceland v Latvia (5.00), Kazakhstan v Holland (5.00).

GROUP B
Andorra v Belgium (7.45), Bosnia-Herzegovina v Wales (7.45), Israel v Cyprus (7.45).

GROUP H
Azerbaijan v Italy (5.00), Croatia v Bulgaria (7.45), Norway v Malta (5.00).

FA CUP - SECOND QUALIFYING ROUND
Hyde v Northwich.

FA CUP - THIRD QUALIFYING ROUND
AFC Fylde v Coleshill Town, AFC Rushden & Diamonds v Ashton Utd, Aveley v Havant and W, Barwell v Kings Lynn Town, Basingstoke v Chelmsford, Blackfield & Langley v Maidenhead Utd, Bognor Regis Town v Oxford City, Brackley v Rugby Town, Brockenhurst v Wealdstone, Chasetown v Stalybridge, Chesham v North Leigh, Didcot Town v Eastbourne Town, Droylsden v Gainsborough, East Thurrock v Staines Town, Eastbourne Borough v Hartley Wintney, Enfield v Hitchin, Hanwell Town v Grays Athletic, Harlow v Bath City, Harrogate Town v Burscough, Hastings Utd v Poole Town, Hednesford v Alfreton Town, Hemel Hempstead v Sutton Utd, Hoddesdon Town v Brentwood Town, Kettering v Bamber Bridge, Leiston v Gloucester, Maidstone Utd v Dunstable, Margate v Truro City, North Ferriby Utd v Nuneaton, Petersfield Town v St Albans, Salford City v Bradford P A, Solihull Moors v Worcester, Sporting Khalsa v Spalding Utd, Stourbridge v Rushall Olympic, Uxbridge v Chippenham, Whitehawk v Gosport Borough, Whitley Bay v Chorley, Wingate & Finchley v Weston-S-Mare, Worthing v AFC Hornchurch.

EUROPEAN U-21 CHAMPIONSHIP QUALIFYING GROUP THREE
Scotland v France.

SKY BET LEAGUE 1
Barnsley v Crewe, Bury v Wigan, Chesterfield v Gillingham, Fleetwood Town v Coventry, Oldham v Scunthorpe, Sheff Utd v Rochdale, Shrewsbury v Colchester, Southend v Port Vale, Swindon v Peterborough, Walsall v Burton Albion.

SKY BET LEAGUE 2
Barnet v Accrington Stanley, Cambridge Utd v Portsmouth, Carlisle v Morecambe, Crawley Town v Leyton Orient, Luton v York, Mansfield v Newport County, Northampton v Hartlepool, Oxford Utd v AFC Wimbledon, Yeovil v Dag & Red.

LADBROKES SCOTTISH CHAMPIONSHIP
Queen of South v Morton.

PETROFAC TRAINING CUP - QUARTER-FINAL
Peterhead v Stenhousemuir, Queen's Park v Elgin, St Mirren v Dunfermline.

VANARAMA NATIONAL LEAGUE
Aldershot v Altrincham, Boreham Wood v Welling, Braintree Town v Grimsby, Bromley v Barrow, Chester FC v Lincoln City, Dover v Wrexham, FC Halifax v Woking, Forest Green v Guiseley, Gateshead v Cheltenham, Macclesfield v Kidderminster (12.30), Southport v Torquay, Tranmere v Eastleigh.

VANARAMA NATIONAL LEAGUE NORTH
Boston Utd v AFC Telford, Curzon Ashton v Lowestoft Town.

VANARAMA NATIONAL LEAGUE SOUTH
Bishop's Stortford v Hayes & Yeading.

DANSKE BANK IRISH PREMIERSHIP
Carrick v Coleraine, Crusaders v Warrenpoint Town, Dungannon Swifts v Cliftonville, Linfield v Glentoran, Portadown v Ballymena.

DAFABET WELSH PREMIER
Airbus UK v Port Talbot (2.30), Haverfordwest v Bangor City (2.30), Llandudno v Bala Town (2.30), Newtown v Aberystwyth (2.30), Rhyl v Carmarthen (2.30).

TITLE TILT: Klopp needs a couple of players to press for the top spot

Jur nearly good enough to Kop a title

NEW Liverpool boss Jurgen Klopp thinks the Reds are only two or three players off mounting a title challenge.

And he starts life at the Kop today with a very short shopping list as he tries win the club's first title for 26 years.

Klopp has been on a scouting mission of his own since he knew the job was coming his way. And he thinks the Reds have more than the spine of a top-class team.

He wants to add a quality goalkeeper and central defender in January, with the back four his top priority.

Martin Skrtel and Simon Mignolet look set for the chop and he'll want a more dependable left-back than Albert Moreno too.

Klopp has identified Mats Hummels as his prime target and the Dortmund centre-back wants to be reunited with his former boss.

The 26-year-old Germany star said: "He eats, lives, breathes and thinks football day after day and is a fantastic addition to any team. I'll keep my fingers crossed for him in his next venture."

As for a keeper, another German in Bayer Leverkusen stopper Bernd Leto is the man Klopp wants.

TARGET: Mats Hummels

Spearhead

Those two would cost a combined fee of around £45million — but Liverpool can afford it because they won't have to shell out anywhere else on the pitch.

Klopp has told Anfield insiders that the club has a spine of players that are good enough to win a title.

They are Mamadou Sakho, Emre Can, Jordan Henderson, Phillipe Coutinho, Roberto Firmino, Daniel Sturridge and Christian Benteke.

Those players would fit nicely into Klopp's favourite 4-2-3-1 formation with the Belgian at the spearhead.

Assuming England right-back Nathaniel Clyne is considered good enough at right-back, just three signings would make Klopp happy.

Whether he's right or not, only time will tell.

Firmino's name being on that list might be a surprise as the Brazilian has failed to make an impact since joining Liverpool from Hoffenheim for £29m in the summer.

Klopp is a long-time admirer of the forward and tried to bring him to Dortmund last year, only to be scared off by his price tag.

He also had a long look at Benteke when Robert Lewandowski left Borussia for Bayern Munich two years ago. And he was close to signing the Villa forward at the time.

But it's not great news for James Milner, who was signed on a free from Manchester City with the promise of playing in the middle of the park.

Klopp hasn't mentioned the England international as one of the players he sees as bringing the good times back.

That said, the German has a track record of giving players a chance so there is a way back for Milner and others, like Lucas and Danny Ings.

Whatever happens, Klopp has brought the buzz back to Anfield already.

EURO 2016 GROUP E QUALIFIER:

HARDY

Jamie's got bottle to lead

NET PROFIT: Rooney scores (below) and celebrates his 50th goal for the Three Lions

ENGLAND boss Roy Hodgson can rely on Jamie Vardy to fill Wayne Rooney's boots.

By MARK NAYLOR

That's the verdict of his club boss Claudio Ranieri ahead of the last round of Euro 2016 qualifiers.

England's record scorer and captain will miss the Estonia game and is unlikely for the Lithuania match, with an ankle problem.

And, while all the talk has been of a north London partnership of Harry Kane and Theo Walcott for the Three Lions, Ranieri thinks Vardy is a better fit.

The Leicester forward is taking the Premier League by storm with his combination of work-rate and scoring power.

And the Italian thinks Vardy is more than capable of translating that form to the highest level.

Ranieri said: "It is about his character. He wants to arrive at a high level. It is amazing. This is a fantastic sport for the other players and he wants to show 'yes, he can too'.

"He is a clever man — very smart.

Presses

"He understands things immediately. There are not too many strikers like him and I think Roy maybe needs one striker like him.

"In the end it is important what you have inside, the strength and the character.

"He is very good, he is a hard worker. He presses everyone, works the channels and the space, and he is also very calm in his decision making. He has improved a lot and I am very happy with him."

It has been an amazing rise through the game for Vardy.

He's the current top scorer in the Premier League with six strikes, ahead of some of the biggest names around.

It's a far cry from working in a factory or playing for Fleetwood Town, which he

ENGLAND v ESTONIA

FRIDAY, 7.45PM LIVE ON ITV1

VARDY!

England line, says Ranieri

ROON AT THE TOP: Vardy can stake a claim for a regular spot while Rooney and Danny Ings (right) are both out injured

was doing less than three years ago.

That might be why a broken wrist hasn't stopped Vardy from playing — and banging in the goals.

Ranieri added: "He has two broken bones but the medical staff have done very well to treat it. He wants to play and doesn't want to stop because of injury.

"We agree as long as he is safe, and if the referee says it is okay, then for us it is okay with the plaster cast.

"He is in great condition and deserves to be with England.

"He deserves to be in the squad."

Vardy's chances of figuring against Estonia have been helped by Danny Ings picking up a slight injury.

The Liverpool striker sat out training in midweek and is unlikely to start at Wembley.

Theo Walcott might get his chance in his preferred role through the middle rather than on the wing.

The Arsenal man has had a few chances there for the Gunners and has done well, even if the goals haven't been flowing.

And he says he's been speaking to Arsenal legend Thierry Henry in a bid to improve his finishing.

Analysis

The Frenchman is a youth team coach at the Emirates, but that hasn't stopped Walcott seeking him out for advice.

He said: "I've had quite a few words with Thierry behind the scenes about some of the games I've played.

"He's given me his analysis on myself and if I've needed to ask him some questions about it, he's always there.

"I've learned over the years not to be afraid to ask because they're there to help you.

"I think that's one thing I missed maybe a couple of years ago. I thought: 'I need to know something here'.

"We just speak in a room with a TV. That's all we do.

"He's got all the attributes to become a great manager."

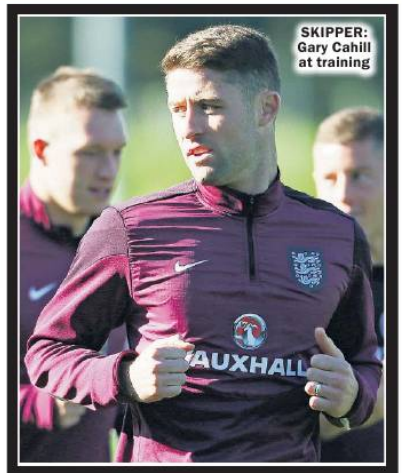

SKIPPER: Gary Cahill at training

Cahill is captain as Rooney skips Estonia game

WAYNE ROONEY won't be adding to his Three Lions scoring record as he is definitely out of England's game against Estonia.

The once-balding striker – who broke Sir Bobby Charlton's record last month – will be replaced as skipper by Gary Cahill as the Three Lions go for a perfect 10 in qualifying.

Rooney was again a spectator during England's training session as he recovers from the ankle injury he picked up against Arsenal last week.

He must also be a worry for the trip to face Lithuania next week — with England having nothing but their 100 per cent winning Group E record to play for.

But Rooney will still take centre stage at Wembley tonight.

He will be presented with a golden boot after breaking Charlton's England scoring record.

The 1966 World Cup winner will be there in person to hand over the momento after Rooney became No.1 from the penalty spot against Switzerland last month.

With Rooney missing, Gary Cahill is to take over the captain's armband.

Doubt

And the skipper isn't the only injury problem facing Roy Hodgson.

Liverpool striker Danny Ings was also on the sidelines despite being called up for the first time.

He's thought to be a hopeful for Lithuania and should be fit enough to be on the bench against the Estonians, even if he doesn't play.

Ings has an ankle problem that forced him off in the Merseyside derby at the weekend.

Michael Carrick is also carrying a knock and is a doubt.

But there was better news about Jonjo Shelvey who is expected to keep his place at the base of England's midfield.

John Stones has already pulled out of the squad, with Andros Townsend and Kyle Walker coming in.

DEBUT: Dele Alli

They join fellow Spurs player Dele Alli, who joins the squad at the tender age of 19.

He's thought to be a little way off breaking into the team, but it's fantastic experience for the teenager to be around the squad.

With Carrick and co coming to the end of their careers, he is part of the next generation of England players.

And Alli is enjoying the experience.

He said: "The training has been really good, really intense building up for the game. It's a great moment for me and I'm really proud to be here.

"It's always an honour to be picked for any age group for your country, and for the first team it's great for me and my family.

"It's reachable and it's down to how hard you work. It's important that all us young boys work hard."

ON SALE FRIDAY & SATURDAY

WEEKEND Sport

On sale until October 10, 2015 80p

SEPP GETS SPLATTERED

NEW LIVERPOOL BOSS MAKES BIG PROMISE

KLOPP: I'M UP FOUR IT

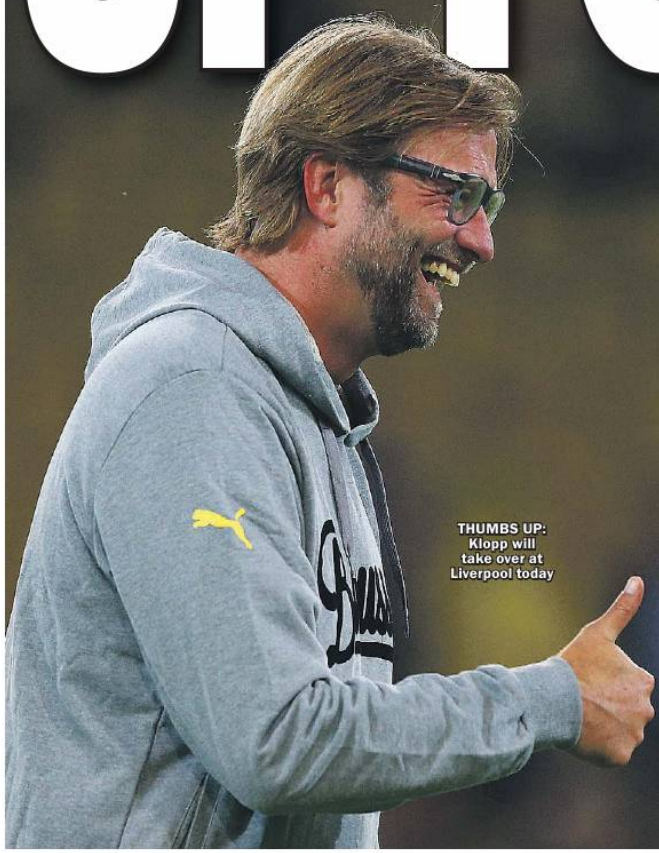

By MARK NAYLOR

JURGEN Klopp will be unveiled as Liverpool manager today.

And he's wasted no time in promising a top four finish THIS season.

The German jetted into Merseyside last night to take over from sacked Brendan Rodgers.

The 48-year-old will be paid £5million a year as he tries to bring the good times back to the Kop.

But it's bad news for Reds coaches Gary McAllister and Sean O'Driscoll.

Klopp wants to bring in his own backroom team and are not wanted by the new gaffer.

Happy

His assistant at Dortmund, Zeljko Buvac, will be number two, with analyst Peter Krawietz also a key part of the new team.

It's the end of a five-year chase of the German by Liverpool's owners FSG. They TWICE tried to get him, in 2010 when they bought the club and before Rodgers came in.

Klopp is happy to work with the transfer committee — and says he needs only a goalie and centre-back in January to make the top four.

KOP OF THE KLOPP: P58

Champs League his first target

ROO OUT FOR LIONS

P58-59

FILTHY CONFESSIONS...JUST LISTEN!

SPANK ME	0982 514 1743	GAY/BI/CURIOUS	09825 141 747
BACKDOOR S***S	0982 514 1744	NEW BOOTS & PANTIES	0982 514 1748
VIRGIN SPIT ROAST	0982 5141 745	PART MY PRIVATES	0982 514 1749
DIRTY OLD BIRD	0982 514 1746	LADYBOY SURPRISE	0982 514 1750

Calls cost £1.10 per min plus your phone company's access charge

*Calls to 09826 cost £0.65 per minute, calls to 09825 cost £1.10 per min/min plus your phone company's access charge. All live calls are recorded in compliance with PP+ regulations. Service provide by Luv2Chat PO Box 143 BN18 8DF. Users must be over 18yrs & must have the bill payers' permission. Care Line 03333139018. You may receive free promotional messages.To optout of marketing text OPTOUT to 69997.

Published by Sunday Sport (2011) Limited, Floor 3 Maclaren House, Lancastrian Office Centre, Talbot Road, Old Trafford, Manchester, M32 0FP. Tel: 08444 415 112. Printed at Newsprinters (Broxbourne) Ltd, Great Cambridge Road, Waltham Cross, Herts EN8 8DY. No.193 **DISPLAY ADS & CLASSIFIED ADS:** 0161 381 0180